code of federal regulations

LSA

List of CFR Sections Affected

February 1990

United States
Government
Printing Office
SUPERINTENDENT
OF DOCUMENTS
Washington, DC 20402

OFFICIAL BUSINESS
Penalty for private use, $300

SECOND CLASS NEWSPAPER

Postage and Fees Paid
U.S. Government Printing Office
(ISSN 0097-6326)

**********5-DIGIT 48106

A FR SERIA300S NOV 90 R
SERIALS PROCESSING
UNIV MICROFILMS INTL
300 N ZEEB RD
ANN ARBOR MI 48106

code of federal regulations

LSA

List of CFR Sections Affected

February 1990

Title 1–16

Changes January 2, 1990
through February 28, 1990

Title 17–27

Changes April 3, 1989
through February 28, 1990

Title 28–41

Changes July 3, 1989
through February 28, 1990

Title 42–50

Changes October 2, 1989
through February 28, 1990

Parallel Table of Authorities and Rules

NATIONAL ARCHIVES AND RECORDS ADMINISTRATION
1985

LSA—LIST OF CFR SECTIONS AFFECTED

The LSA (List of CFR Sections Affected) is a monthly publication designed to lead users of the Code of Federal Regulations (CFR) to amendatory actions published in the Federal Register (FR). It should be shelved with current CFR volumes. Entries are by CFR title, chapter, part, and section. Proposed rules are listed at the end of appropriate titles.

HOW TO USE THIS FINDING AID

The CFR is revised annually according to the following schedule:

Titles 1-16—as of Jan. 1
17-27—as of April 1
28-41—as of July 1
42-50—as of Oct. 1

To bring these regulations up to date, consult the most recent LSA for any changes, additions, or removals published after the revision date of the volume you are using. Then check the CUMULATIVE LIST OF PARTS AFFECTED appearing in the Reader Aids of the latest Federal Register for less detailed but timely changes published after the final date included in this publication.

Boldface page numbers under a particular title indicate that the page numbers span 2 years. **Boldface** is used to distinguish the current year from the previous year.

Cite a page reference from this publication using the volume number (i.e. 55 FR for 1990) and the page number. Example: 24727 cite as 55 FR 24727. For your convenience, the volume number has been included in the Table of Federal Register Issue Pages and Dates.

ISSUES TO BE SAVED

There is no single annual issue of the LSA. Four ANNUAL ISSUES must be saved; the DECEMBER issue is the ANNUAL for Titles 1-16; the MARCH issue is the ANNUAL for Titles 17-27; the JUNE issue is the ANNUAL for Titles 28-41; the SEPTEMBER issue is the ANNUAL for Titles 42-50. ANNUAL ISSUES to be saved are clearly designated on the cover.

PARALLEL TABLE OF AUTHORITIES AND RULES

Following Title 50 is an update to Table I—Parallel Table of Authorities and Rules found in the CFR Index and Finding Aids. This table contains authority citations added to or removed from Table I as a result of documents published in the Federal Register since January 1, 1990.

TABLE OF FEDERAL REGISTER ISSUE PAGES AND DATES

A table is included at the end of this publication which identifies the volume number, the inclusive page numbers, and the corresponding Federal Register issue dates for the period covered.

INDEXES

An INDEX to the daily Federal Register is published monthly and is cumulated for 12 months. A separate volume, the CFR Index and Finding Aids to the entire Code of Federal Regulations, is revised as of January 1 each year.

INQUIRIES AND SUGGESTIONS

LaJuana D. Caldwell was Chief Editor of the LSA. The LSA was prepared under the direction of Richard L. Claypoole, assisted by Laurice Clark. INQUIRIES, telephone 202-523-5227.

SUGGESTIONS concerning this and other publications of the Office are welcomed. Please send your suggestions to Martha L. Girard, Director, Office of the Federal Register, National Archives and Records Administration, Washington, DC 20408.

(Comprising a complete CFR set)

Title	*Price*	*Revision Date*
1, 2 (2 Reserved)	$10.00	†Jan. 1, 1989
3 (1988 Compilation Parts 100 to 102)	21.00	Jan. 1, 1989
4	15.00	Jan. 1, 1989
5 (Parts 1-699)	15.00	Jan. 1, 1989
(Parts 700-1199)	17.00	Jan. 1, 1989
(Parts 1200-End), 6 (6 Reserved)	13.00	Jan. 1, 1989
7 (Parts 0-26)	15.00	Jan. 1, 1989
(Parts 27-45)	12.00	Jan. 1, 1989
(Parts 46-51)	17.00	Jan. 1, 1989
(Part 52)	23.00	*Jan. 1, 1988
(Parts 53-209)	18.00	Jan. 1, 1989
(Parts 210-299)	24.00	Jan. 1, 1989
(Parts 300-399)	12.00	Jan. 1, 1989
(Parts 400-699)	19.00	Jan. 1, 1989
(Parts 700-899)	22.00	Jan. 1, 1989
(Parts 900-999)	28.00	Jan. 1, 1989
(Parts 1000-1059)	16.00	Jan. 1, 1989
(Parts 1060-1119)	13.00	Jan. 1, 1989
(Parts 1120-1199)	11.00	Jan. 1, 1989
(Parts 1200-1499)	20.00	Jan. 1, 1989
(Parts 1500-1899)	9.50	Jan. 1, 1988
(Parts 1900-1939)	11.00	Jan. 1, 1988
(Parts 1940-1949)	21.00	Jan. 1, 1989
(Parts 1950-1999)	22.00	Jan. 1, 1989
(Part 2000-End)	9.00	Jan. 1, 1989
8	13.00	Jan. 1, 1989
9 (Parts 1-199)	20.00	Jan. 1, 1989
(Part 200-End)	18.00	Jan. 1, 1989
10 (Parts 0-50)	19.00	Jan. 1, 1989
(Parts 51-199)	17.00	Jan. 1, 1989
(Parts 200-399)	13.00	**Jan. 1, 1987
(Parts 400-499)	14.00	Jan. 1, 1989
(Part 500-End)	28.00	Jan. 1, 1989
11	10.00	*Jan. 1, 1988
12 (Parts 1-199)	12.00	Jan. 1, 1989
(Parts 200-219)	11.00	Jan. 1, 1989
(Parts 220-299)	19.00	Jan. 1, 1989
(Parts 300-499)	15.00	Jan. 1, 1989
(Part 500-599)	20.00	Jan. 1, 1989
(Part 600-End)	14.00	Jan. 1, 1989
13	22.00	Jan. 1, 1989
14 (Parts 1-59)	24.00	Jan. 1, 1989
(Parts 60-139)	21.00	Jan. 1, 1989
(Parts 140-199)	10.00	Jan. 1, 1989
(Parts 200-1199)	21.00	Jan. 1, 1989
(Part 1200-End)	12.00	Jan. 1, 1989
15 (Parts 0-299)	12.00	Jan. 1, 1989
(Parts 300-799)	22.00	Jan. 1, 1989
(Part 800-End)	14.00	Jan. 1, 1989
16 (Parts 0-149)	12.00	Jan. 1, 1989
(Parts 150-999)	14.00	Jan. 1, 1989
(Part 1000-End)	19.00	Jan. 1, 1989
17 (Parts 1-199)	15.00	April 1, 1989
(Parts 200-239)	16.00	April 1, 1989
(Part 240-End)	22.00	April 1, 1989

Footnotes at end of table.

(Comprising a complete CFR set)

Title	*Price*	*Revision Date*
18 (Parts 1-149)	$16.00	April 1, 1989
(Parts 150-279)	16.00	April 1, 1989
(Parts 280-399)	14.00	April 1, 1989
(Part 400-End)	9.50	April 1, 1989
19 (Parts 1-199)	28.00	April 1, 1989
(Part 200-End)	9.50	April 1, 1989
20 (Parts 1-399)	13.00	April 1, 1989
(Parts 400-499)	24.00	April 1, 1989
(Part 500-End)	28.00	April 1, 1989
21 (Parts 1-99)	13.00	April 1, 1989
(Parts 100-169)	15.00	April 1, 1989
(Parts 170-199)	17.00	April 1, 1989
(Parts 200-299)	6.00	April 1, 1989
(Parts 300-499)	28.00	April 1, 1989
(Parts 500-599)	21.00	April 1, 1989
(Parts 600-799)	8.00	April 1, 1989
(Parts 800-1299)	17.00	April 1, 1989
(Part 1300-End)	6.50	April 1, 1989
22 (Parts 1-299)	22.00	April 1, 1989
(Part 300-End)	17.00	April 1, 1989
23	17.00	April 1, 1989
24 (Parts 0-199)	19.00	April 1, 1989
(Parts 200-499)	28.00	April 1, 1989
(Parts 500-699)	11.00	April 1, 1989
(Parts 700-1699)	23.00	April 1, 1989
(Part 1700-End)	13.00	April 1, 1989
25	25.00	April 1, 1989
26 (Part 1 §§ 1.0-1—1.60)	15.00	April 1, 1989
(§§ 1.61—1.169)	25.00	April 1, 1989
(§§ 1.170—1.300)	18.00	April 1, 1989
(§§ 1.301—1.400)	15.00	April 1, 1989
(§§ 1.401—1.500)	28.00	April 1, 1989
(§§ 1.501—1.640)	16.00	April 1, 1989
(§§ 1.641—1.850)	19.00	April 1, 1989
(§§ 1.851—1.1000)	31.00	April 1, 1989
(§§ 1.1001—1.1400)	17.00	April 1, 1989
(§§ 1.1401—End)	23.00	April 1, 1989
(Parts 2-29)	20.00	April 1, 1989
(Parts 30-39)	14.00	April 1, 1989
(Parts 40-49)	13.00	April 1, 1989
(Parts 50-299)	16.00	April 1, 1989
(Parts 300-499)	16.00	April 1, 1989
(Parts 500-599)	7.00	April 1, 1989
(Part 600-End)	6.50	April 1, 1989
27 (Parts 1-199)	24.00	April 1, 1989
(Part 200-End)	14.00	April 1, 1989
28	27.00	July 1, 1989
29 (Parts 0-99)	17.00	July 1, 1989
(Parts 100-499)	7.50	July 1, 1989
(Parts 500-899)	26.00	July 1, 1989
(Parts 900-1899)	12.00	July 1, 1989
(Parts 1900-1910 §§ 1901.1 to 1910.441)	24.00	July 1, 1989
(§§—1910.1000-End)	13.00	July 1, 1989
(Parts 1911-1925)	9.00	July 1, 1989

Footnotes at end of table.

(Comprising a complete CFR set)

Title	*Price*	*Revision Date*
(Part 1926)	$11.00	July 1, 1989
(Part 1927-End)	25.00	July 1, 1989
30 (Parts 1-199)	21.00	July 1, 1989
(Parts 200-699)	14.00	July 1, 1989
(Part 700-End)	20.00	July 1, 1989
31 (Parts 0-199)	14.00	July 1, 1989
(Part 200-End)	18.00	July 1, 1989
32 (Parts 1-189)	23.00	July 1, 1989
(Parts 190-399)	28.00	July 1, 1989
(Parts 400-629)	22.00	July 1, 1989
(Parts 630-699)	13.00	July 1, 1989
(Parts 700-799)	17.00	July 1, 1989
(Parts 800-End)	19.00	July 1, 1989
33 (Parts 1-199)	30.00	July 1, 1989
(Part 200-End)	20.00	July 1, 1989
34 (Parts 1-299)	22.00	††July 1, 1989
(Parts 300-399)	14.00	††July 1, 1989
(Part 400-End)	27.00	††July 1, 1989
35	10.00	July 1, 1989
36 (Parts 1-199)	12.00	July 1, 1989
(Part 200-End)	21.00	July 1, 1989
37	14.00	July 1, 1989
38 (Parts 0-17)	24.00	†††July 1, 1989
(Part 18-End)	21.00	†††July 1, 1989
39	13.00	July 1, 1988
40 (Parts 1-51)	25.00	July 1, 1989
(Part 52)	27.00	July 1, 1988
(Parts 53-60)	29.00	July 1, 1989
(Parts 61-80)	11.00	July 1, 1989
(Parts 81-85)	11.00	July 1, 1989
(Parts 86-99)	25.00	July 1, 1989
(Parts 100-149)	27.00	July 1, 1989
(Parts 150-189)	21.00	July 1, 1989
(Parts 190-299)	29.00	July 1, 1989
(Parts 300-399)	10.00	July 1, 1989
(Parts 400-424)	23.00	July 1, 1989
(Parts 425-699)	23.00	July 1, 1989
(Parts 700-789)	15.00	July 1, 1989
(Parts 790-End)	21.00	July 1, 1989
41 (Chapters 1-100)	8.00	July 1, 1989
(Chapter 101)	24.00	July 1, 1989
(Chapters 102-200)	11.00	July 1, 1989
(Chapter 201-End)	13.00	July 1, 1989
42 (Parts 1-60)	16.00	Oct. 1, 1989
(Parts 61-399)	6.50	Oct. 1, 1989
(Parts 400-429)	22.00	Oct. 1, 1988
(Part 430-End)	24.00	Oct. 1, 1989
43 (Parts 1-999)	19.00	Oct. 1, 1989
(Parts 1000-3999)	26.00	Oct. 1, 1988
(Part 4000-End)	12.00	Oct. 1, 1989
44	22.00	Oct. 1, 1989
45 (Parts 1-199)	16.00	Oct. 1, 1989
(Parts 200-499)	12.00	††††Oct. 1, 1989
(Parts 500-1199)	24.00	Oct. 1, 1989
(Part 1200-End)	18.00	Oct. 1, 1989

Footnotes at end of table.

CHECKLIST OF CFR VOLUMES FOR THIS MONTH

(Comprising a complete CFR set)

Title	*Price*	*Revision Date*
46 (Parts 1-40)	$14.00	Oct. 1, 1988
(Parts 41-69)	15.00	Oct. 1, 1989
(Parts 70-89)	7.50	Oct. 1, 1989
(Parts 90-139)	12.00	Oct. 1, 1989
(Parts 140-155)	13.00	Oct. 1, 1989
(Parts 156-165)	13.00	Oct. 1, 1989
(Parts 166-199)	14.00	Oct. 1, 1989
(Parts 200-499)	20.00	Oct. 1, 1989
(Part 500-End)	11.00	Oct. 1, 1989
47 (Parts 0-19)	18.00	Oct. 1, 1989
(Parts 20-39)	18.00	Oct. 1, 1989
(Parts 40-69)	9.50	Oct. 1, 1989
(Parts 70-79)	18.00	Oct. 1, 1988
(Part 80-End)	19.00	Oct. 1, 1988
48 (Chapter 1, Parts 1-51)	28.00	Oct. 1, 1988
(Chapter 1, Parts 52-99)	18.00	Oct. 1, 1988
(Chapter 2, Parts 201-251)	18.00	Oct. 1, 1988
(Chapter 2, Parts 252-299)	18.00	Oct. 1, 1988
(Chapters 3-6)	20.00	Oct. 1, 1988
(Chapters 7-14)	25.00	Oct. 1, 1988
(Chapter 15-End)	26.00	Oct. 1, 1988
49 (Parts 1-99)	14.00	Oct. 1, 1989
(Parts 100-177)	24.00	Oct. 1, 1988
(Parts 178-199)	20.00	Oct. 1, 1988
(Parts 200-399)	19.00	Oct. 1, 1988
(Parts 400-999)	24.00	Oct. 1, 1988
(Parts 1000-1199)	18.00	Oct. 1, 1989
(Parts 1200-End)	19.00	Oct. 1, 1989
50 (Parts 1-199)	17.00	Oct. 1, 1988
(Parts 200-599)	15.00	Oct. 1, 1988
(Part 600-End)	13.00	Oct. 1, 1988
CFR Index and Findings Aids	29.00	Jan. 1, 1989
Complete 1990 CFR set	620.00	1990
Complete 1989 CFR set	620.00	1989
Microfiche CFR edition:		
Complete set (one-time mailing)	125.00	1984
Complete set (one-time mailing)	115.00	1985
Complete set (one time mailing)	186.00	1986
Complete set (one time mailing)	185.00	1987
Subscription (mailed as issued)	185.00	1988
Subscription (mailed as issued)	188.00	1989
Individual copies	2.00	1989

*No amendments to this volume were promulgated during the period January 1, 1988 through December 31, 1988. The CFR volume issued as of January 1, 1988 should be retained.

**No amendments to this volume were promulgated during the period January 1, 1987 through December 31, 1989. The CFR volume issued as of January 1, 1987 should be retained.

†Amendments to this volume were promulgated during the period January 1, 1989 through April 1, 1989.

††Amendments to this volume were promulgated during the period July 1, 1988 through November 1, 1989.

†††Amendments to this volume were promulgated during the period July 1, 1988 through September 1, 1989.

(Comprising a complete CFR set)

††††Amendments to this volume were promulgated during the period October 1, 1988 through October 15, 1989.

Order from Superintendent of Documents, U.S. Government Printing Office, Washington, DC 20402. Charge orders (VISA, CHOICE, MasterCard, or GPO Deposit Account) may be telephoned to the GPO order desk at (202) 783-3238 from 8:00 a.m. to 4:00 p.m. eastern time, Monday-Friday (except holidays).

Other Related Publications

Title	*Price*	*Revision Date*
Federal Register	$340.00	daily
Federal Register Document Drafting Handbook	4.75	April 1986
Guide to Record Retention Requirements in the Code of Federal Regulations	10.00	Jan. 1, 1986
1988 Supplement—February 5, 1988 Federal Register, Part II	1.50	Jan. 1, 1988
List of Sections Affected, 1949-1963	Out of print	1966
List of CFR Sections Affected, 1964-1972		
(Titles 1 through 27) Vol. I	Out of print	1980
(Titles 28 through 50) Vol. II	14.00	1980
LSA (List of CFR Sections Affected):		
Yearly subscription	21.00	
Individual copies	1.50	monthly
Federal Register Index:		
Yearly subscription	19.00	
Individual copies	1.50	monthly
CFR Index and Finding Aids	29.00	annual

CHANGES JANUARY 2 THROUGH FEBRUARY 28, 1990

TITLE 1—GENERAL PROVISIONS

Chapter III—Administrative Conference of the United States

Page

305.89-10 Heading corrected.....1665

TITLE 3—THE PRESIDENT

Proclamations

6085 591
6086 593
6087 709
6068 991
6089 1661
6090 2217
6091 4979
6092 4981
6093.....5205
6094.....5431
6095.....5561
6096.....5955
6097.....5957
6098.....5959
6099.....6589
6100.....6783
6101.....6785
6102.....7469

Executive Orders

July 2, 1910 Revoked in part by PLO 6766.....5011
Feb. 17, 1915 Revoked in part by PLO 6766.....5011
Aug. 9, 1916 Revoked in part by PLO 6769.....6392
11830 Amended by E.O. 12704.....6969
12334 Amended by E.O. 12701.....5953
12367 6969
12543
See Notice of Jan. 4, 1990.....589
12544
See Notice of Jan. 4, 1990.....589
12692 6969
12699 835
12700 2219
12701 5953
12702 6231
12703 6351
12704 6969

Page

Administrative Orders

Notices

Jan. 4, 1990 589

Orders

Feb. 1, 1990 3935

Presidential Determinations

No. 90-5 of Jan. 2, 1990.....1663
No. 90-6 of Jan. 3, 1990.....595
No. 90-7 of Jan. 17, 1990.....4826
No. 90-8 of Jan. 24, 1990.....5425
No. 90-9 of Jan. 26, 1990.....4827

TITLE 4—ACCOUNTS

Chapter I—General Accounting Office

25 Added.....2359

TITLE 5—ADMINISTRATIVE PERSONNEL

Chapter I—Office of Personnel Management

534.401—534.404 (Subpart D) Heading revised.....1353
534.403 (a) revised.....1353
550.701—550.713 (Subpart G) Revised.....6593
550.901—550.907 (Subpart I) Appendix A Regulation at 54 FR 25224 confirmed.....1354
581 Authority citation revised.....1355
581.101 Revised.....1355
581.102 (d), (e), (f)(1)(iii), and (g) revised; (f)(1)(iv) added.....1355
581.103 (a) introductory text republished; (a)(23) and (iv), and (c) revised.....1356
581.104 (b), (c) and (f) revised.....1356
581.105 Introductory text and (a), (b)(3) and (4), and (e) revised; (b) introductory text republished; (b)(5) added.....1356
581.201 (b) introductory text revised.....1356
581.202 (c) revised.....1356
581.203 (a)(3) revised.....1357
581.305 (a) introductory text republished; (a)(6) and (b)

CHANGES JANUARY 2 THROUGH FEBRUARY 28, 1990

TITLE 5 Chapter I—Con. Page
through (f) redesignated as (b) through (g); (a)(4) and (5), new (b), (c) revised; (h) added.....1357
581.306 (c) revised.....1357
581.307 Added.....1357
581 Appendix A revised.....1357
591.201—591.211 (Subpart B) Revised.....1373
630.202 (b) revised.....6595
630.502 (b), (c), and (d)(1) revised.....6595
831.2208 Redesignated as 831.2209; new 831.2208 added.....4597
831.2209 Redesignated from 831.2208.....4597
841.204 Added; interim.....994
842.708 Added.....4598
844 Revised.....6598
870.103 Amended; interim.....994
870.401 (g)(1) amended; interim.....994
870.501 (b), (c), (d), and (e) redesignated as (c), (d), (e), and (f); new (b) added; interim.....994
870.601 (d) removed; (e), (f), and (g) redesignated as (d), (e), and (f); (a)(4) amended; interim.....995
870.604 Added; interim.....995
871.606 Added; interim.....995
872.606 Added; interim.....995
873.606 Added; interim.....995
890.101 Amended; interim.....995
890.301 (bb) added; interim.....995
(cc) correctly designated; interim.....5563
(b) revised.....1781
(k) revised; interim.....3564
890.303 (c) revised.....1782
890.304 (a)(2), (3), (4), and (5) redesignated as (a)(3), (4), (5), and (6); new (a)(2) added; interim.....996
(b)(1) revised; (b)(3) added; interim.....3564
890.306 (h) redesignated as (i); new (h) added; interim.....996

Chapter II—Merit Systems Protection Board

1201.26 (c) corrected.....548
1201 Appendix I corrected.....548
Appendix II corrected.....548

Chapter VI—Federal Retirement Thrift Investment Board

1655 Added.....979

Chapter XIV—Federal Labor Relations Authority, General Counsel of the Federal Labor Relations Authority, and Federal Service Impasses Panel

2429 Authority citation revised.....2509
2429.18 Added.....2509

Chapter XVI—Office of Government Ethics

2637.214 Revised.....4309
2637.215 Revised.....4309
2637.216 Revised.....4310
2638.401—2638.404 (Subpart D) Added; interim.....1666
2638.501—2638.506 (Subpart E) Added; interim.....1667
2638.601—2638.603 (Subpart F) Added; interim.....1670

Title 5—*Proposed Rules:*

315.....2383
532.....6878
831.....6646

TITLE 7—AGRICULTURE

Subtitle A—Office of the Secretary of Agriculture

1e Added; eff. 1-2-90.....117

Chapter I—Agricultural Marketing Service (Standards, Inspections, Marketing Practices), Department of Agriculture

52.1711—52.1723 (Subpart) Revised.....3031
52.1713 (b), (l)(1), (s), and (1) correced.....5541
52.1715 Table corrected.....5541
52.1717 (a) corrected.....5541
52.1719 (c) tables corrected.....5541
52.1721 Tables corrected.....5541

CHANGES JANUARY 2 THROUGH FEBRUARY 28, 1990

Page
58.43 Revised.....2361
58.45 Revised.....2361
81 Regulation at 54 FR 31320 confirmed.....5563

Chapter II—Food and Nutrition Service, Department of Agriculture

215 Authority citation amended.....1377
215.2 (d) and (e) amended.....1377
225.16 (f)(2) amended.....1377
226 Heading revised.....1377
226.1 Amended.....1377
226.2 Amended.....1377
226.6 (d)(1)(i), (v), (2) heading, (i) introductory text, (I), (3), and (e)(1) amended.....1377
226.7 (d) amended.....1378
226.8 (b) amended.....1378
226.9 (c) introductory text amended.....1378
226.10 (c) and (e) amended.....1378
226.15 (i) amended.....1378
226.17 (b)(1)(ii) amended.....1378
226.18 (a)(2) amended.....1378
226.19 (b)(1)(ii) amended.....1378
226.19a (b)(6) amended.....1378
226.23 (e)(1)(i), (ii)(F), and (h)(2)(iv)(C) amended.....1378
235 Authority citation amended.....1378
235.1 Amended.....1378
235.2 (i) amended.....1378
235.4 (b) introductory text, (1) introductory text, (4), and (c) amended.....1378
235.5 (b)(1) and (2) amended.....1378
235.6 (c) amended.....1378
235.7 (c) amended.....1378
235.11 (a), (b)(1) and (3) amended.....1378
246 Authority citation revised.....3386
246.7 (c)(1) introductory text and (2)(iii) amended; (c)(2)(iv) through (vii) redesignated as (c)(2)(v), (vi), (viii), and (ix); new (c)(2)(iv) and (vii) added; new (c)(2)(vi) revised.....3387
272.1 (g)(112) added.....1672
(g)(113) added.....6238
272.2 (a)(2) amended; (d)(1)(x) added.....6238
272.4 (g) and (h) added.....6238
272.5 (b)(1)(iv) added.....6239
272.12 Added.....6239
273.9 (b)(2)(ii) amended.....6240
273.13 (d)(3) revised; (d)(4)(iii) amended; (g)(3) redesignated as (g)(4); new (g)(3) and (k)(5) added.....6240
275.3 (c)(4)(i)(D) and (ii)(C) added.....1672
275.15 (g) added.....6240
277.18 Revised.....4355
277 Appendix A amended.....4361

Chapter III—Animal and Plant Health Inspection Service, Department of Agriculture

300.1 (a) revised.....5436
301.45 Regulation at 54 FR 31007 confirmed.....712
301.45-2a Regulation at 54 FR 31007 confirmed; amended.....712
Technical correction.....6726
301.78-3 (c) amended; interim.....714, 3039, 6354
301.78-10 (c) and (d) redesignated as (d) and (e); new (c) added; interim.....6355
318.58-2 (b)(1) amended.....5436
354.1 (a)(1) introductory text and (iii) amended.....3198
354.2 Amended.....2222
Table amended.....3565

Chapter IV—Federal Crop Insurance Corporation, Department of Agriculture

401 Sales closing date extended.....5436
401.8 (e) added; interim.....6972
401.118 Amended.....1785
401.139 Added.....1783
401.146 Added.....4395
456.7 Amended.....1786

Chapter VII—Agricultural Stabilization and Conservation Service (Agricultural Adjustment), Department of Agriculture

719 Authority citation revised.....1570
719.2 (t) revised; interim.....1570
719.3 (d)(3) revised; interim.....1570

CHANGES JANUARY 2 THROUGH FEBRUARY 28, 1990

TITLE 7 Chapter VII—Con. Page

793 Authority citation revised....1570
793.2 Amended; interim....1570

Chapter VIII—Federal Grain Inspection Service, Department of Agriculture

801.7 Revised....839

Chapter IX—Agricultural Marketing Service (Marketing Agreements and Orders; Fruits, Vegetables, Nuts), Department of Agriculture

905.306 Regulation at 54 FR 46957 and 46958 confirmed...2223, 2224
(a) Table I amended....1788
(a) Table I and (b) Table II amended....2603, 3567
905.400 Regulation at 54 FR 46957 confirmed....2223
907 Budget of expenses....723, 839, 841, 967, 2362
Marketing percentages....1, 724, 726, 839, 1171, 1788, 2604, 3567, 3937, 4598, 4983, 5564, 6355
908 Budget of expenses....841
910 Limitation of handling....3, 728, 1173, 1790, 2803, 3570, 4601, 5567-5568, 6358
918.26 Amended....1381
918.30 (a) amended....1381
918.40 Amended....1381
918.61a Added....1381
918.63 Amended....1381
918.64 Existing text designated as (a); (b) added....1381
918.71 Undesignated center heading added....1381
918.72 Added....1381
918.76 Added....1381
918.77 Added....1382
918.81 (d) redesignated as (e); new (d) added....1381
920.302 (a)(4)(ii) amended; interim....5570
932 Budget of expenses....4397
955 Revised....717
967 Budget of expenses....2362
979 Budget of expenses....723
981.441 (c)(3)(i) and (6)(v) revised....130
982.239 Added; interim....726

Page

985 Marketing percentages; interim....4983
989.158 (c)(7)(i) added....2226
993.128 (a) revised; interim....5571

Chapter X—Agricultural Marketing Service (Marketing Agreements and Orders; Milk), Department of Agriculture

1002.22 (m)(2) amended....3199
1002.30 Introductory text revised....3199
1002.50a Introductory text revised....3199
Corrected....5716
1002.80 (a) through (f) redesignated as (b) through (g); new (a) added; new (b) introductory text and new (c) revised....3200
1002.85 Amended....3200
1002.86 (a) and (b) amended....3200
1002.89 (f)(1) amended....3200
1032.7 (b) temporarily suspended in part....2227

Chapter XI—Agricultural Marketing Service (Marketing Agreements and Orders; Miscellaneous Commodities), Department of Agriculture

1210.200—1210.207 (Subpart) Regulation at 53 FR 51091 confirmed....2048
1210.203 Regulation at 53 FR 51092 confirmed; (d)(2) and (3) revised....2048
1210.250—1210.252 (Subpart) Regulation at 53 FR 51092 confirmed....2048
1250.202 (a) amended....6973
1250.347 Revised....6973
1250.348 Redesignated as 1250.349; new 1250.348 added....6973
1250.349 Redesignated as 1250.350; new 1250.349 redesignated from 1250.348....6973
1250.350 Redesignated as 1250.351; new 1250.350 redesignated from 1250.349....6973

CHANGES JANUARY 2 THROUGH FEBRUARY 28, 1990

Page
1250.351 Redesignated as 1250.352; new 1250.351 redesignated from 1250.350.....6973
1250.352 Redesignated as 1250.353; new 1250.352 redesignated from 1250.351.....6973
1250.353 Redesignated as 1250.354; new 1250.353 redesignated from 1250.352.....6973
1250.354 Redesignated from 1250.353.....6973
1250.514 Revised.....6974
1250.530 Revised.....6974

Chapter XIV—Commodity Credit Corporation, Department of Agriculture

1405 Authority citation revised.....1570
1405.5 Added; interim.....1571
1413 Authority citation revised.....1571
1413.1 (a) and (b) amended; interim.....1571
1413.3 (r)(1) revised; interim.....1571
1413.6 (f) added; interim.....1571
1413.7 (h) added; interim.....1571
1413.50 (d) added; interim.....1571
1413.102 (e)(3) revised; interim.....1571
1413.104 (d)(2) revised; interim.....1571
1413.108 (a)(3) removed; interim.....1571
1413.110 Added; interim.....1571
1421.750 (f) revised; interim.....1571
1430.340—1430.351 (Subpart) Added.....2363
1430.341 (j)(1) corrected.....4306
1430.343 (e) corrected.....4306
1430.347 Corrected.....4306
1446 Authority citation revised.....1384
1446.138 Regulation at 54 FR 40859 confirmed.....1386
1446.141 (a), (c), and (d) revised.....1384
1497 Authority citation revised.....1572
1497.3 Amended; interim.....1572
1497.5 Revised; interim.....1573
1497.10 Revised; interim.....1573
1497.11 Removed; interim.....1574
1497.13 Revised; interim.....1574
1497.16 Revised; interim.....1574
1497.18 Revised; interim.....1574
1497.19 Amended; interim.....1575
1497.22 Amended; interim.....1575
1498 Authority citation revised.....1575
1498.3 Amended; interim.....1575
1498.4 (b)(1) amended; interim.....1576

Chapter XVII—Rural Electrification Administration, Department of Agriculture

1751 Added.....5440
1762.01 Table amended.....133
1765.46—1765.48 (Subpart E) Added.....3572
1765.66—1765.72 (Subpart G) Added.....3572
1765.81—1765.86 (Subpart H) Added.....3572
1765 Appendix E added.....3572
Table amended; footnote 1 republished.....2510
1770 Added.....3388
1772.98 Added.....1792
1772.370 Added.....1792
(a) corrected.....3685
1786 Authority citation revised.....1144
Revised.....1145

Chapter XVIII—Farmers Home Administration, Department of Agriculture

1900.57 (i) revised; (j) amended.....1577
1900.61 Added.....1577
1901.204 (a)(22) added; (d)(1), (3)(iv), (5), (e)(2)(ii), and (f) revised.....5962
1930.103 Revised.....6242
1930.105 (b)(10) revised and (b)(11) added.....6242
1930.142 Revised.....6242
1930.101—1930.150 (Subpart C) Exhibit B amended.....6242
Exhibit B-3 amended.....6244
1942 Authority citation revised.....134
1942.305 (b)(2) revised; (b)(3)(iv)(C) added.....134
1942.306 (a)(7) added.....135
1942.307 (a)(1) revised.....135

CHANGES JANUARY 2 THROUGH FEBRUARY 28, 1990

TITLE 7 Chapter XVIII—Con. Page

1942.310 (d) revised 135
1942.311 (a)(1) revised; (a)(2) removed; (a)(3) redesignated as (a)(2) 135
1942.313 Added 135
1942.314 Revised 135
1942.348 Added 135
1942.350 Revised 135
1944.17 (d) revised 3942
1944.153 (j)(5) revised; (cc) and (dd) added 6244
1944.164 (h) revised 6244
1944.178 Revised 6244
1944.151—1944.183 (Subpart D) Exhibits A-1, A-2, and F amended 6245
1944.205 Amended 6245
1944.215 (b)(7) added; (h) introductory text and (i)(1)(iii) revised 6245
1944.222 (a) revised 6245
1944.237 (a) revised 6246
1944.239 Revised 6246
1944.201—1944.250 (Subpart E) Exhibit A amended 6246
1951 Authority citation revised 5975
1951.201—1951.249 (Subpart E) revised 4399
1951.510 (c)(2)(v)(C) 5975
1955.1 Revised 5663
1955.111 Revised 3942
1955.114 (a)(1)(iv) revised 3942
1955.118 Introductory text, (a) through (k), (b)(6) introductory text, (1)(i), (ii) and (2) introductory text, (8)(i) through (3) redesignated as (a) introductory text through (b)(11), (b)(6)(i), (A), (B), (ii), and (8)(i) through (iii); new (b)(4) and new (6)(i)(B) revised; new (b)(8)(iv) added 3942
1955.119 Redesignated as 1955.120; new 1955.119 added 3942
1955.120 Redesignated from 1955.119 3942
1955.130 (f)(2) amended 3943
1955.132 Added 3943
1955.144 (b) amended 3943
1955.147 Amended 3943
1962.13 (b) amended 4165

Page

1965.51—1965.100 (Subpart B) Exhibit E amended; interim 4986
1980 Authority citation revised 136
1980.20 (a) introductory text revised; interim 137
1980.110 (b) amended 2366
1980.122 Amended 2366
1980.101—1980.200 (Subpart B) Exhibits D and E amended 2366
1980.401—1980.500 (Subpart E) Appendix K amended; Exhibit A revised; interim 137
Exhibit B revised; interim 142
Exhibit C revised; interim 144
1980.601—1980.700 (Subpart G) Revised 5963
Appendix B removed 5963
Appendix D added 5975

Chapter XXX—Office of Finance and Management, Department of Agriculture

3018 Added; interim 6737, 6746

Chapter XXXIV—Cooperative State Research Service, Department of Agriculture

3402.6 (a) and (b) amended 2214
3402.12 Amended 2214
3402.14 Amended 2215
3402.15 Revised 2215
3402.19 Table amended 2215
3402.22 Amended 2215
3402.25 Existing text designated as (a); (b) added 2215

Title 7—*Proposed Rules:*

1 636
29 4615
51 2383
54 3962
55 ..... 3963, 5118
56 ..... 3963, 5118
59 ..... 3963, 5118
68 4582
70 ..... 3963, 5118
300 3965
319 3965
322 3968
401 1825
425 295
499 ..... 4382, 5998
810 6996

CHANGES JANUARY 2 THROUGH FEBRUARY 28, 1990

Page
919 5852
925 5602
929 295
932 737
948 299
959 437
1046 5852
1106 5854
1210 6261
1250 3064
1260 6400
1786 1152

TITLE 8—ALIENS AND NATIONALITY

Chapter I—Immigration and Naturalization Service, Department of Justice

208 Authority citation revised 2805
208.5 Existing text designated as (a); new (a) heading and (b) added; interim 2805
214 Authority citation revised 5573
214.2 (h)(1) through (16) redesignated as (h)(2) through (17); new (h)(1) added; new (h)(2), (3), and (5) through (17) revised 2621
(a)(5) through (7), (g)(2), (3), (5), (6), (7), (9), and (11) revised 5573
238 Authority citation revised 3715
238.3 (b) amended 1578, 3715
238.4 Amended 1578, 3715
242 Authority citation revised 1579, 2805
242.1 (a) revised 1579
242.2 (c)(1) revised 1579
242.17 (c) revised; interim 2805
274a Authority citation revised 5576
274a.12 (c)(4) revised 5576
286.5 (b), (c), and (d) revised; interim 729

Title 8—*Proposed Rules:*

212 438
214 438
238 438

TITLE 9—ANIMALS AND ANIMAL PRODUCTS

Page

Chapter I—Animal and Plant Health Inspection Service, Department of Agriculture

71.3 (a) amended; interim 5581
78.41 (a) and (b) amended; interim 3201
78.43 Amended; interim 420
82 Heading and authority citation revised 5581
82.1—82.6 Designated as Subpart A; heading added; interim 5581
82.1 Introductory text amended; interim 5581
82.30—82.36 (Subpart B) Added; interim 5581
92.41 Revised 6363
92.42 Nomenclature change; introductory text, (a)(2), (4), (b)(1)(i), (ii), and (2)(iv) revised; (b)(4) redesignated as (b)(5); new (b)(4) added 6366
97.1 (a) introductory text and (3) amended 3198
97.2 Table amended 2228

Chapter III—Food Safety and Inspection Service, Meat and Poultry Inspection, Department of Agriculture

381 Authority citation revised 5977
381.129 Authority citation removed; (d) added 5977
381.147 (f)(4) table amended 5977
381.205 (c) correctly amended 146
391.2 Revised 4411
391.3 Revised 4411
391.4 Revised 4411

Title 9—*Proposed Rules:*

92 ..... 3969, 4849
310 2386
391 439

CHANGES JANUARY 2 THROUGH FEBRUARY 28, 1990

TITLE 10—ENERGY

Chapter I—Nuclear Regulatory Commission

Page

2 Appendix C amended; eff. 1-10-91 852
10.21 Revised; eff. 1-2-90 4
19 Heading revised 247
19.1 Revised 247
19.2 Revised 247
19.3 Amended 247
19.18 Added 247
34 Authority citation revised 852
34.20 Added; eff. 1-10-91 852
(d) and (e) corrected 2281
34.21 Existing text designated as (a); (b) added; eff. 1-10-91 853
(b) corrected 2281
34.30 Undesignated heading and section added; eff. 1-10-91 853
34.33 (a) revised; (f) added; eff. 1-10-91 853
34 Appendix A amended 853
70.32 (c)(2) revised; (c)(3) removed 5979
70.55 (c)(3) revised 5979
73.57 (d)(3) amended 3040
74.13 (b) introductory text revised 5979
74.17 (a) and (b) revised 5979
74.57 (c) introductory text and (f)(2) revised 5979
74.59 (f)(1)(iii) revised 5979
74.81 (c)(3) revised 5979

Chapter II—Department of Energy

420.2 Amended; interim 3004
420.5 Revised; interim 3004
420.9 Revised; interim 3004
430.2 Corrected 995
440.3 Amended; interim 3005
440.12 (a) amended; (c) added; interim 3005
440.15 (c) amended; interim 3005
440.30 Revised; interim 3005
455.2 Amended; interim 3005
455.110—455.115 (Subpart J) Added; interim 3006
465.2 Amended; interim 3006
465.8 Revised; interim 3007
465.10 Revised; interim 3007
600.34 Added; interim 6746

Page

601 Added; interim 6737, 6746

Title 10—*Proposed Rules:*

0—171 (Ch.I) 4615
35 ..... 1439, 4049
40 3970
50 5603
70 5603
110 4181
436 2590

TITLE 11—FEDERAL ELECTIONS

Chapter I—Federal Election Commission

110.1 (f)(3) corrected 2281
110.4 (a)(3) Correctly designated 1139
114.8 (g)(1) corrected 2281

TITLE 12—BANKS AND BANKING

Chapter I—Comptroller of the Currency, Department of the Treasury

5 Authority citation revised 997
5.24 (c)(4) revised 997
5.34 (d)(1)(ii) and (iii) revised; (d)(1)(iv) and (4) added 997
5.36 Added 998
5.46 (g)(4) added 998
5.47 (g)(3) added 998
32.5 (d)(1) and (2) amended; (d)(3) added 857

Chapter II—Federal Reserve System

203 Order 5444
203.4 (d)(4) corrected 695
203 Appendix A corrected 695, 2481
207 OTC margin stock list 2631
220 OTC margin stock list 2631
221 OTC margin stock list 2631
224 OTC margin stock list 2631
225 Authority citation revised 6790
225.71—225.73 (Subpart H) Added; interim 6790
264b.3 (a) revised 3576

Chapter III—Federal Deposit Insurance Corporation

312 Technical correction 1912

CHANGES JANUARY 2 THROUGH FEBRUARY 28, 1990

Page

Chapter IV—Export-Import Bank of the United States

411 Added; interim..... 6737, 6747

Chapter V—Office of Thrift Supervision, Department of the Treasury

528 Revised..... 1388
563d.2 Revised..... 3041
563.132 (c) and (d) removed; (e) redesignated as new (c)..... 4602
571 Technical correction..... 696
571.19 (e) amended..... 126

Chapter VII—National Credit Union Administration

700 Authority citation revised..... 1794
700.1 (h) and (i) removed; (j) through (m) redesignated as (h) through (k)..... 1794
701 Authority citation revised..... 1794
701.6 (d) added..... 1799
701.21 (c)(7) revised..... 1797
701.32 Heading revised; (d) added..... 1794
705 Authority citation revised..... 1794
705.3 Revised..... 1794
741 Authority citation revised..... 1794
741.5 Revised..... 1794
741.9 (k) added..... 1799
745 Heading and authority citation revised..... 5586
745.0—745.13 Designated as Subpart A; heading added..... 5586
745.200—745.203 (Subpart B) Added..... 5586
747 Authority citation revised..... 5589
747.1001—747.1003 (Subpart J) Added..... 5590
747.1101—747.1107 (Subpart K) Added..... 5590

Chapter IX—Federal Housing Finance Board

910 Authority citation revised..... 2229
910.1 Amended..... 2229
910.5 Amended..... 2229
910.6 Amended..... 2229

Page

912 Authority citation revised..... 2229
912.1 (b) amended..... 2228
912.4 (b) Amended..... 2229
931 Authority citation revised..... 1397, 2229
931.3 Revised..... 2229
931.14 Added; interim..... 1397
931.15 Added; interim..... 1397
931.16 Added; interim..... 1397
931.17 Added; interim..... 1397
931.18 Added; interim..... 1397
931.19 Added; interim..... 1397
931.20 Added; interim..... 1397
931.21 Added; interim..... 1397
931.22 Added; interim..... 1398
931.23 Added; interim..... 1398
931.24 Added; interim..... 1398
931.25 Added; interim..... 1398
932 Authority citation revised..... 1398, 2229
Undesignated center headings removed; interim..... 1398
932.14 (d) amended; interim..... 1398
932.18 Added; interim..... 1398
932.19 Added; interim..... 1399
932.20 Added; interim..... 1399
932.21 Added; interim..... 1399
932.22 Added; interim..... 1400
932.42 Removed; interim..... 1400
932.60 (b) amended..... 2228
932.65 Removed..... 2229
933 Authority citation revised..... 2229
933.5 (b), (c) (1), (d) and heading, (f), and (g) amended; (c) heading and introductory text revised..... 2229
933.6 Removed..... 2229
933.14 Removed..... 2229
933.15 Removed..... 2229
933.16 Removed..... 2229
933.17 Removed..... 2229
934.3 Amended..... 2229
934.5 Introductory text amended..... 2229
934.6 Amended
934.11 Amended..... 2229
934.12 Amended..... 2229
935 Authority citation revised..... 2229
935.1 (a) and (b) amended..... 2229
935.33 Amended..... 2229
936 Authority citation revised..... 2230

CHANGES JANUARY 2 THROUGH FEBRUARY 28, 1990

TITLE 12 Chapter IX—Con. Page

936.1 (a) and (c) amended..... 2230
937 Authority citation revised..... 2230
937.2 (c) amended..... 2230
937.4 Amended..... 2230
937.6 Amended..... 2230
937.8 Amended..... 2230
938 Authority citation revised..... 2230
938.1 Introductory text and (a) amended..... 2230
938.2 Amended..... 2230
938.3 Cross-reference amended..... 2230
938.4 Cross-reference amended..... 2230
938.5 Cross-reference and (a) introductory text amended..... 2230
938.7 (b) amended..... 2230
938.8 (d)(1) amended..... 2230
938.9 (f) introductory text amended..... 2230
938.10 Amended..... 2230
939 Authority citation revised..... 2230
939.1 Amended..... 2228
939.2 (b) revised..... 2230
939.3 Introductory text and (d) amended..... 2230
939.8 (a)(2) removed; (a)(3) redesignated as (a)(2); (b) and (c)(3) amended..... 2230
939.9 (a) and (e) amended; (d)(1) revised..... 2230
939.10 (c) amended..... 2230
939.12 (c) amended..... 2231
940 Authority citation revised..... 2231
940.2 (a) and (b)(3) amended..... 2231
940.4 (a) and (c)(7) and (8) amended..... 2231
940.5 (d) amended..... 2231
941 Authority citation revised..... 2231
941.1 Amended..... 2231
942 Authority citation revised..... 2231
943 Authority citation revised..... 2231
943.4 Introductory text amended..... 2231
944 Authority citation revised..... 2231
944.1 (b) amended..... 2231
950 Authority citation revised..... 2231
955 Authority citation revised..... 2231

Chapter XV—Oversight Board

1505 Added; interim..... 5358
1506 (Subchapter A and Part) Added..... 5350, 5356

Chapter XVI—Resolution Trust Corporation

Chapter XVI Chapter established..... 5356
1605 Added..... 5370
1606 Added..... 5350, 5356

Title 12—*Proposed Rules:*

9..... 4184
34..... 5808
208..... 582, 4810
225..... 582, 4810
323..... 6266
325..... 4616
330..... 4755, 5855
331..... 4755, 5855
502..... 6274
563d..... 6274
564..... 5464
602..... 440
701..... 1827
722..... 5614
741..... 5614
1505..... 820
1608..... 6283

TITLE 13—BUSINESS CREDIT AND ASSISTANCE

Chapter I—Small Business Administration

116.41 Amended..... 2049
120.104-1 (f) revised..... 2051
120.403-2 Revised..... 2050
120.403-7 Heading revised; (d) added..... 2050
121 Authority citation revised..... 3203
121.2001—121.2005 (Subpart B) Added; interim..... 3203
122.7-3 (a) revised..... 2051
134.3 (i) revised..... 4411
146 Added; interim..... 6737, 6747

CHANGES JANUARY 2 THROUGH FEBRUARY 28, 1990

Chapter III—Economic Development Administration, Department of Commerce

Page

309 Authority citation revised....3400
309.18 (c) added; interim....3400

Title 13—*Proposed Rules:*

120....5998

TITLE 14—AERONAUTICS AND SPACE

Chapter I—Federal Aviation Administration, Department of Transportation

21 Special FAA conditions...270, 2366, 4986, 4990
23 Special FAA conditions...271, 2366, 4986, 4990
37.9 (d) revised....2061
39.13....249-252, 256-260, 262-270, 597, 599-600, 603, 605-608, 858-861, 999-1001, 1003, 1005-1007, 1400, 1402, 1580, 1800, 1802, 1804, 1806, 2232, 2052-2054, 2056-2057, 2635-2637, 2639-2640, 3042, 3044-3045, 3047-3048, 3577, 3580, 3582, 4167, 4413-4416, 4418-4420, 4830-4833, 5592, 5593, 5595, 5833, 6726, 6975-6978
Corrected....5980, 6726
71.123....4168, 5596
71.151....610
Corrected....5981
71.171....2060, 4168, 5596, 5834-5838
Corrected....4421
71.181....609, 1403, 2059, 3584, 5835, 5837, 6979-6980
Technical correction....609
71.203....4168
71.207....4168
71.403 Corrected....1535
73.23....610
Corrected....3686, 5981
73.29....5982
73.24....274
73.51....611
73.71....1807
75.100....612, 1404, 4168
91.90 (c)(1) amended....413

Page

95....1009, 5598
97.21—97.35....275, 613, 1582, 3049, 4835
121.337 (c) and (d) removed; (e) and (f) redesignated as (c) and (d); (b) heading and new (d) revised;....5548
121 Appendix I amended....3701

Chapter II—Office of the Secretary, Department of Transportation (Aviation Proceedings)

252 Revised; interim....4993

Chapter V—National Aeronautics and Space Administration

1221.111 (a)(5) revised....1404
1240 Revised....614
1271 Added; interim....6737, 6748

Title 14—*Proposed Rules:*

1—199 (Ch. I)....2237, 4849, 5856, 6002
21....2665, 5014, 6003, 6996
23....5014, 7280
25....2665, 4790, 6003, 6344, 6996
27....988
29....698, 988
39....300-309, 877, 1043-1046, 1450, 1451, 1831-1834, 2095-2098, 2237, 2667-2669, 2671-2672, 3066-3067, 4431-4436, 4850, 5621, 5622, 6008, 6876, 6999, 7001-7002, 7004-7005
71....645, 1452-1454, 1544, 1836, 2099, 2674, 2675, 3068-3070, 4198, 5623-5625, 6009 6291
73....5164, 5625, 6340
75....1455
91....2206
327....1215
400—415 (Ch. III)....5856

TITLE 15—COMMERCE AND FOREIGN TRADE

Subtitle A—Office of the Secretary of Commerce

28 Added; interim....6737, 6748

CHANGES JANUARY 2 THROUGH FEBRUARY 28, 1990

TITLE 15

Chapter VII—Bureau of Export Administration, Department of Commerce

Page

771.23 (b) and (c) revised; interim 6792
779.4 (f)(1) introductory text revised; (f)(1)(i)(R) removed 3205
785.2 (e) removed 3205
799.1 (f)(4)(iii) amended 3205
Supplement No. 1, Group 2 (ECCN 3261A) amended; interim 6793
Supplement No. 1, Group 3 (ECCN 6398G) amended 3205
Supplement No. 1, Group 3 (ECCN 1312A, 1353A, and 1361A) amended; interim 6793
Supplement No. 1, Group 4 (ECCN 1460A); interim 6793
Supplement No. 1, Group 5 (ECCN 1567A) corrected 2281
Supplement No. 1, Group 5 (ECCN 1565A) corrected 6726
Supplement No. 1, Group 5 (ECCN 1501A, 1526A, 1531A, 1532A, 1534A, 1537A, 1545A, 1558A, 1559A, 1564A, 1567A, 1572A, 1586A) amended; interim 6793
Supplement No. 1, Group 5 (ECCN 1501A, 1555A, 1565A, 1585A) amended; interim 6793
Supplement No. 1, Group 6 (ECCN 3604A, 3605A) amended; interim 6793
Supplement No. 1, Group 7 (ECCN 1767A) amended; interim 6793
Supplement No. 1, Group 7 (ECCN 2708A) amended; interim 6793
Supplement No. 1, Group 7 (ECCN 1763A) amended; interim 6794

Title 15—*Proposed Rules:*

400 ..... 2760, 6292
776 ..... 3016, 3017

TITLE 16—COMMERCIAL PRACTICES

Title 16—*Proposed Rules:*

401 878
414 ..... 879, 1768
1000—1799 (Ch. II) 3071
1700 ..... 1456, 2733

CHANGES APRIL 3, 1989 THROUGH FEBRUARY 28, 1990

TITLE 17—COMMODITY AND SECURITIES EXCHANGES

Chapter I—Commodity Futures Trading Commission

Page

1 Authority citation revised.....41077
1.3 (ff) revised.....41077
1.35 (a-2) added.....33881
1 Appendix B fee schedule.....22426
3 Authority citation revised.....19557
Interpretation.....**3205**
3.2 (c) revised.....19558
3.3 (a) revised.....19558
3.17 (a) and (c) revised.....19558
3.18 (c) (3), (4), (d) (1), (3), (4), and (5) revised.....19558
3.20 (d)(2) removed.....19558
3.21 (a) introductory text republished; (a)(1) revised.....19558
3.31 (c)(1) introductory text and (2) revised.....19558
3.32 (b), (c), (d) (2), (3), (e), (f), and (h) revised.....19559
3.33 (a) introductory text, (b) introductory text, (e), and (f) introductory text revised.....41078
3.40 Introductory text and (b) revised.....19559
3.43 (b)(1) revised.....19559
4 Interpretation; comment time extended.....15748
Interpretation.....**3205**
5 Appendix B fee schedule.....22426
Appendix B fee schedule.....**4993**
30 Appendix C amended.....21604, 21609, 21614, 21618
Appendix B amended.....37644
Appendix B Table amended...50356, 50363
31.1 Removed.....41078
31.2 Removed.....41078
31.4 (g) revised.....41078
31.5 (a) introductory text and (b) revised; (c), (d), (e) and (g) removed; new (c) added; (f) redesignated as (d).....41078
31.6 (a) (1), (4), (5) and (b)(1) revised; (a)(6) added.....41079
31.7 (c) revised.....41079
31.8 (a)(2)(ii), (b) and (e) revised; (a)(2)(iii) (A) and (B) redesignated as (a)(2)(v) (A) and (B); (a)(2) (iii) and (iv) added.....41079
31.9 (a) (2), (4) and (d) revised.....41079
31.11 (a)(1) amended; (a)(2) (ii), (viii), (e), (h), (k)(1) introductory text and (i), (ii) introductory text, (2) introductory text, (i), and (ii) introductory text revised; (m) added.....41080
31.12 (h) added.....41081
31.13 (a) introductory text, (b)(2) and (c) revised; (f) (3) and (4) redesignated as (f)(4) and (5); new (f)(3) added; (g)(2), (j), (k), (l)(1) introductory text, (1)(vii), (2), (3), and (m) revised.....41081
31.16 Revised.....41082
31.21 Revised.....41082
31.22 Revised.....41082
31.24 Removed.....41082
31.25 (b) revised.....41082
31.26 Introductory text revised; (a) designation and (b) removed; (a) (1) through (12) redesignated as (a) through (l).....41083
31.27 Added.....41083
31.28 Added.....41083
31.29 Added.....41084
31 Appendix B fee schedule.....22426
Appendix B removed.....41084
Appendix A fee schedule.....**4993**
34 Added.....30692
140 Authority citation added; section authority citations removed.....18099
140.2 (c) and (d) revised.....18099
140.735-8 (b) revised.....23208, 31814
141 Added.....**5207**
142 Added.....25234
145.5 (d)(1)(i)(H) revised.....41084
147.3 (b)(4)(i)(A)(*8*) revised.....41084
145.6 (a) revised.....18099
(b)(1) revised.....19559
(a) corrected.....19886

Chapter II—Securities and Exchange Commission

200 Authority citation removed.....18100

NOTE: **Boldface** indicates 1990 page numbers.

CHANGES APRIL 3, 1989 THROUGH FEBRUARY 28, 1990

TITLE 17 Chapter II—Con. Page

Authority citation amended; sectional authority citations removed....24331
200.1—200.30-15 (Subpart A) Authority citation revised.....18100
200.15 Removed....18100
200.16 Revised....18100
200.19b Revised....24331
200.21 (b) redesignated as (c); (a) revised; new (b) added.....18100
(a) amended....24331
200.30-3 (a)(48) added....29897
200.30-4 Introductory text and (a)(7) revised....24331
200.30-8 Removed....18101
200.30-10 (b) redesignated as (c); new (b) added....53051
200.30-14 Introductory text revised; (g), (h), and (i) added....18101
(f) revised....33500
200.30-16 Added....18102
200.80 (b)(7)(i), (A), (ii) and (8) revised....24331
200.200—200.205 (Subpart G) Authority citation revised.....40862
200.203 (c) amended; (c)(1) (i) through (vi) revised; (c)(1) (vii), (viii), and (ix) removed....40862
200.301—200.312 (Subpart H) Authority citation revised.....40862
200.303 (a)(2) amended....40862
(a)(2) corrected....50307
200.312 (a) introductory text and (1) through (8) revised; (a) (9) through (29) removed....24332
(a) (8), (10) and (18) removed; (a) (9), (11) through (17), and (19) through (29) redesignated as (a)(8) through (a)(26) and republished....40863
(a)(8) revised....46373
200.402 (a)(5)(iv), (7)(i)(A), (ii), (8) and (9)(ii) revised....24332
200.735-3 (b)(7) (ii) and (iii) revised; Footnote 6 unchanged....33500
201.31 Revised....53051
201.32 Revised....53051
201.33 (b) redesignated as (c); new (b) added....53051
201.34 (b) revised....53051

NOTE: **Boldface** indicates 1990 page numbers.

Page

201.35 (a) revised....53051
201.36 (b) revised....53051
201.37 Revised....53051
201.41 (b) revised....53051
201.44 (c) removed; (b) redesignated as (c); new (b) added.....53052
201.54 Revised....53052
201.55 (a) revised....53052
201.59 Revised....53052
201.61—201.68 (Subpart C) Added....28799
202 Authority citation amended....24332
202.5 Authority citation removed; (b) revised....24332
203.2 Revised....24333
211 Interpretative releases.....14073, 22427, 29333, 32333, 32334
211 (Subpart B) Staff Accounting Bulletin No. 85 added.....39351
Staff Accounting Bulletin No. 86 amended....41084
Staff Accounting Bulletin No. 87 added....51880
230.122 Amended....33501
231 Comment time extended.....17947
Interpretative releases....22427
240 Authority citation amended....23976, 28813, 30031, 35481, 37789
240.3a12-10 Added....37789
240.15a-6 Added....30031
240.15c2-6 Added....35481
240.15c-12 Added....28813
240.19c-5 Added....23976
240.31-1 (f) amended....20526
241 Comment time extended.....17947
Interpretative releases....22427, 28814
260.0-6 Amended....33501
270.11a-3 Added....35185
Technical Correction....**1641**
270.17f-1 (b)(4) revised....32049
270.17f-2 (f) revised....32049
270.32a-3 Added....31332
271 Interpretative releases....22427
274.219 Added....32049
274.220 Added....32049
Appendix B corrected....**959**
275.206(4)-2 (a)(5) revised....32049
275.206(4)-3 (a)(1)(iii) note corrected....32441
279.8 Added....32049
Appendix corrected....**959**

CHANGES APRIL 3, 1989 THROUGH FEBRUARY 28, 1990

Chapter IV—Department of the Treasury

Page

400.3 (b) revised..... 6604
403.5 (d)(1)(iii) revised..... 6604
449.1 Nomenclature change..... 6604
449.2 Nomenclature change..... 6604
449.3 Nomenclature change..... 6604
449.4 Nomenclature change..... 6604
450.2 (a)(1) removed; (a)(2) and (3) redesignated as (a)(1) and (2)..... 6604

Title 17—*Proposed Rules:*

1..... 37001, 37004, 37117 5023
155..... 1047
200..... 1678
210..... 27023
229..... 25936, 35667
230..... 25936, 27023, 30063, 30076, 32226, 32993 1460
239..... 25936, 32226, 32993 1460
240..... 15226, 15429, 25936, 26055, 27023, 30087, 31850, 32226, 35667, 39194, 40395
249..... 25936, 32226, 35667
250..... 15955, 22314, 29739
259..... 15955, 29739
260..... 32226
269..... 32226
270..... 31850, 32993, 33027, 35667 1460
274..... 32993, 35667 1460
799..... 51898

TITLE 18—CONSERVATION OF POWER AND WATER RESOURCES

Chapter I—Federal Energy Regulatory Commission, Department of Energy

2 Authority citation revised..... 52394
Order..... 6605
2.104 Regulation at 52 FR 30351 confirmed; (c) amended..... 52394
2.105 Regulation at 52 FR 30352 confirmed..... 52394
4.60 (c) added..... 23806
4.61 (f)(3) revised..... 23806

Page

11 Schedule A revised..... 48590
16.1—16.5 Designated as Subpart A and heading added; revised..... 23806
16.2 (f) added..... 15
16.6—16.13 Designated as Subpart B and heading added..... 23807
16.6 Redesignated from 16.15 and (d)(2) revised..... 23607
16.7 Removed; new 16.7 redesignated from 16.16..... 23807
16.8 Revised..... 23807
(a) (1) and (2), (b)(1) introductory text, (2), (3), (4) introductory text, (vi), (5) (i), (iv), (6); (c)(1) introductory text, (2), (4) introductory text, (i)(B), (ii), (5), (6) through (8), (9) (i), (ii), (10) (i), (ii), (d)(2) introductory text, (e) (1) through (3); (f) heading, (1), (3) introductory text, (ii), (5), (6); (g), (h), (j)(4)(iii)(D) revised; (a)(3) and (j)(6) added..... 16
16.9 Revised..... 23811
16.10 Revised..... 23811
16.11 Revised..... 23813
16.12 Revised..... 23813
16.13 Revised..... 23813
16.14 Revised..... 23813
16.14—16.17 Designated as Subpart C and heading added..... 23813
16.15 Redesignated as 16.6 and (d)(2) revised..... 23607
Added..... 23814
16.16 Redesignated as 16.7..... 23807
Added..... 23814
16.17 Added..... 23814
16.18 (Subpart D) Added..... 23814
(d) added..... 18
16.19—16.22 (Subpart E) Added..... 23814
16.23—16.26 (Subpart F) Added..... 23815
32 Authority citation and heading revised..... 3944
32.20—32.62 Undesignated center headings and sections removed..... 3944
35.26 (g)(2) revised..... 32804
37 Quarterly rate of return determination..... 146

NOTE: **Boldface** indicates 1990 page numbers.

CHANGES APRIL 3, 1989 THROUGH FEBRUARY 28, 1990

TITLE 18 Chapter I—Con. Page

37.9 (d) revised 15921, 30371, 42946
(d) revised **2061**
154 Record formats revised ... 13670, 21200, 25107
Record formats revised **1174**
Print software availability; record formats revised 37303
154.1 (b) and (c) revised 21198
(a) amended 47760
154.31 (b) revised 21199
154.61 Revised 21199
154.305 (h)(4)(ii) revised; interim 25237
Regulation at 54 FR 25237 confirmed 41086
157 Record formats revised 13570, 21200, 25107
Record formats revised **1174**
Print software availability; record formats revised 37303
157.208 (d) Table I revised **4993**
157.215 (a) Table II revised **4993**
161.1 Revised 52791
161.2 Amended 52792
161.3 (c), (e), (f), and (i) revised; (k) and (l) added 52792
250.16 (a), (b) introductory text, (1), (2), (6) (ix), (xiii), (xviii) and (xix), (c), (d), (e)(2), (g) and (h)(1) revised; (b)(6)(xx) added 52792
(a) through (d), (e)(2), (g), and (h)(1) revised **1808**
260 Record formats revised ... 13670, 1200, 25107
Record formats revised **1174**
Print software availability; record formats revised 37303
270 Authority citation revised **22**
270.101 (e) revised 32809
(e) correctly designated 47022
(e)(2) redesignated as (e)(2)(i); (e)(2)(ii) added **22**
271 Authority citation revised **4602, 6377**
271.101 (a) Tables I and II amended 19162, 31939, 46048
(a) Tables I and II amended **4602**
271.102 (c) Table III amended 19162, 31939, 46048
(c) Table III amended **4603**
271.703 (b)(2)(ii), (3)(i) and (ii) revised **6377**
271.704 (c)(1)(i)(A)(*1*), (*2*), (B)(*1*), and (*2*) revised **6377**
271.805 (f) revised; (g) redesignated as (h); new (g) added 32810
271.1104 Pipeline filings 24167
272 Clarification **3944**
274 Authority citation revised **5984**
274.208 (e) added **5984**
284 Record formats revised ... 13670, 21200, 25107
Record formats revised **1174**
Print software availability; record formats revised 37303
Authority citation revised 52394
284 Authority citation revised **6631**
284.8 Regulation at 52 FR 30352 confirmed; (f)(1) introductory text and (4)(ii) revised 52394
(f)(4)(ii)(C) amended **6631**
284.9 Regulation at 52 FR 30353 confirmed; (f)(1) introductory text and (4)(ii) revised 52394
(f)(4)(ii)(C) amended **6631**
284.10 (d)(1) revised; (d)(2) amended 52395
294 Heading revised 41087
294.101 Note removed 41087
380.4 (b) correctly republished 48741
385 Record formats revised ... 13670, 21200, 25107
Record formats revised **1174**
Print software availability; record formats revised 37303
385.2011 (b) (1) and (2) revised 21199
388 Record formats revised ... 13670, 21200, 25107
Record formats revised **1174**
Print software availability; record formats revised 37303
388.112 (c)(1)(i) amended 47761

Chapter XIII—Tennessee Valley Authority

1314 Added 42456
1315 Added; interim **6737, 6748**

NOTE: **Boldface** indicates 1990 page numbers.

CHANGES APRIL 3, 1989 THROUGH FEBRUARY 28, 1990

Page

Title 18—*Proposed Rules:*

37.....31706
272.....51902
803.....33036
1312.....**2848**

TITLE 19—CUSTOMS DUTIES

Chapter I—United States Customs Service, Department of the Treasury

Chapter I Regulation at 53 FR 51246 comment time extended.....47348
4 Authority citation amended.....33189
4.7a (c)(2)(iii) revised.....20381
4.22 Amended.....15172, 33189
4.93 (b) (1) and (2) amended...19560, 33188
(b)(1) amended.....19561
10.59 (f) amended.....33190
10.99 Revised.....28413
12 Authority citation amended.....**1810**
12.104b Amended.....**4996**
12.104g (b) revised.....**1810**
24 IRS interest rate.....48591
Technical correction.....52506
24.1 (a) introductory text republished; (a)(8) added.....50496
24.25 Added.....50497
101 Authority citation corrected.....31012
101.3 (b) table amended...15631, 26731, 26957, 49078
101.4 (c) amended.....49079
111 User fee due date.....47203
113.63 (h)(1) correctly designated.....33672
122 Authority citation revised.....47763
122.24 (b) amended.....14214
122.171—122.176 (Subpart R) Added; interim.....47763
Technical correction.....50307
128 Added.....19566
132 Technical correction.....52506
132.1 (d) revised.....50498
132.11 (b) revised.....50498
132.11a (a) revised; (c) added.....50498
132.14 (a) (1), (2), (3), (4) (i) introductory text and (ii) introductory text amended.....50498

Page

134 Interpretative rule effectiveness postponed.....24168
Country of origin marking guidance document.....29540
134.43 (c) added.....39524
141 Technical correction.....52506
141.62 (b)(2)(ii) amended.....50498
141.68 (b) and (d) amended.....50498
141.82 (d) amended.....36026
141.101 Introductory text revised.....50498
141.102 (b) revised.....28414
142 Technical correction.....52506
142.13 (c) (1) and (2) revised.....50498
142.21 (e) revised.....50499
142.22 (b)(1) revised.....50499
143 Technical correction.....52506
143.21 (l) removed.....19568
(a), (b), (c), (f), (g), and (l) amended.....36026
143.22 Amended.....36026
143.23 (d) amended.....36026
143.28 Revised.....50499
143.29 Removed.....19568
Introductory text and (b) amended.....36026
145.12 (a) (2), (3), (b), and (c) amended.....36026
145.35 Amended.....36026
145.41 Amended.....36026
148.23 (c) (1) and (2) amended.....36026
159.9 (a) and (d) revised.....52933
159.10 (c)(3) amended.....52933
159.11 (a) amended.....52933
159.12 (g) amended.....52933
162 Authority citation amended.....37602
162.22 (b) revised.....37602
162.31 (a) amended.....37602
171 Authority citation amended.....37603
171.12 (b) revised.....37603
(b) corrected.....41364
171.51—171.55 (Subpart F) Added.....37603
171.51 (a), (b)(5), and (6)(i) corrected.....41364
171.52 (b) corrected.....41364
171.55 (b) corrected.....43424
171 Appendix B amended.....36962
175 Interpretative rule.....37096
177 Authority citation revised.....31515
Technical correction.....32742

NOTE: **Boldface** indicates 1990 page numbers.

CHANGES APRIL 3, 1989 THROUGH FEBRUARY 28, 1990

TITLE 19 Chapter I—Con.

Page
177.0 Amended 31515
Technical correction 32810
177.1 (a)(1), (b), (d) (1) and (2) amended 31515
177.2 (a), (b)(2)(ii) (a), and (d) amended; (b)(2)(ii) (B) and (C) revised 31515
177.3 Revised 31515
177.4 (b) and (d) amended 31515
177.5 Amended 31516
177.8 (a) (1) and (3) amended; (a)(2) revised 31516
177.9 (a) and (d)(2) concluding text revised; (d)(3) and (e) added 31516
177.10 (b) amended 31517
177.11 (b)(1) revised 31517
177.12 Added 31517
178.2 Table amended (OMB numbers) 15404, 19568, 28414
192 Added 15403
192.2 Table of contents and (b) corrected 21345

Chapter II—United States International Trade Commission

201 Authority citation revised 13678
201.6 (a) amended; (e)(3) added 13678
201.13 (l) added 13678
201.17—201.21 (Subpart C) Heading and authority citation revised 13672
Authority citation revised 13678
201.18 Heading revised; existing text designated as (a); (b) through (e) redesignated from 201.19 (a) through (d) 13678
201.19 Revised; (a) through (d) redesignated as 201.18 (b) through (e) 13678
201.20 Revised 13673
201.21 (c) added 13676
207.90—207.120 (Subpart G) Revised; interim 36295
213 Revised 33883

NOTE: **Boldface** indicates 1990 page numbers.

Chapter III—International Trade Administration, Department of Commerce

Page
353.22 Effective date corrected 13977
357 Added; interim **1349**

Title 19—*Proposed Rules:*

4 ..... 36038, 46075, 47369
12 ..... 34186, 37187, 40882, 43826
..... **738, 2100, 2386**
24 40882
..... **2386**
101 19577
..... **5857**
111 14824
..... **2528**
113 ..... **2528**
122 ..... **5225**
132 40887
133 ..... 40882, 51035
..... **2386**
134 36039
..... **1837**
142 ..... 40887, 47219
..... **2528**
143 ..... **2528**
159 ..... **2528**
162 14242
171 ..... 14242, 16195
175 ..... 15440, 51764
177 ..... 13978, 21223, 51765
355 ..... 23366, 25658, 33238

TITLE 20—EMPLOYEES' BENEFITS

Chapter I—Office of Workers' Compensation Programs, Department of Labor

10 Authority citation revised 52024
10.122 Amended 18834
10.125 Correctly removed 18834
10.126 Correctly removed 18834
10.300 (a) revised; (c) added 52024

Chapter II—Railroad Retirement Board

Chapter II Nomenclature change 35874
200.4 (b) revised 43055
200.5 (e)(3) revised 43055
200.8 Added 43055
200.9 Added 43056
200.10 Added 43057

CHANGES APRIL 3, 1989 THROUGH FEBRUARY 28, 1990

Page
217 Authority citation revised....13363
217.1 Revised....13363
217.8 (d) revised; (e) through (j) redesignated as (f), (h) through (k), and (s) and revised; new (e), (g), and (l) through (r) added....13363
217.9 (b)(2) revised; (c)(4) added; OMB number....13363
217.10 Introductory text removed; (c) revised....13364
217.17 (a) revised; (e) added; OMB numbers....13364
217.20 (c) added....13364
218 Revised....30725
219 Revised....31942
222 Added....42949
225.34 (b) (i), (ii), and (iii) redesignated as (b) (1), (2), and (3)....21203
260 Authority citation revised....21203
260.6 Heading revised....21203
262 Removed....43057
301 Authority citation added; section authority citations removed....21203
325 Revised; interim....24551
327 Authority citation revised....**1811**
327.1 Revised....**1811**
327.10 (a) revised; (d) through (h) added....**1811**
327.15 (a) amended....**1812**
327.20 Removed....**1812**
332 Authority citation revised....**1813**
332.5 Revised....**1813**
335 Revised....43057
344 Added (temporary)....25847

Chapter III—Social Security Administration, Department of Health and Human Services

404.903 (b) added....**1018**
404.953 (b) revised....37792
404.955 (d) and (e) revised; (f) added....37792
404.983 Undesignated center heading added; section revised....37792
404.984 Added....37792

Page
(a) corrected....40779
404.985 Added....**1018**
404.1501—404.1599 (Subpart P) Appendix 1 amended....50235
Authority citation revised....**2806**
404.1574 (b)(2)(v), (vi), (3)(v), (vi), (4)(v), and (vi) revised; (b)(2)(vii), (3)(vii), and (4)(vii) added....53605
404.1592 (b) revised....53605
404.1597a (b)(1) revised; (b)(3)(iii) and (h)(2)(iii) amended....**2806**
404.2010 (b)(6) amended....35483
404.2040 (a) revised....35483
404.2045 (a) amended....35483
410 Authority citation revised....**1019**
410.615 (j) added....**1019**
410.670c Added....**1019**
416 Technical correction....**4936**
416.201 Amended; interim....19164
416.211 (d) and Example revised; interim....19164
416.414 (b) (1), (2), and (3)(i) revised; interim....19164
416.420 (b)(4) added....31657
416.432 (a) and (b) amended; interim....19164
416.502 Revised....**4422**
416.520 Revised....**4422**
416.610 (b)(3) amended....35483
416.934 (k) revised; eff. to 12-31-91....53607
Technical correction....**6876**
416.974 (b)(2)(iv), (v), (vi), (3)(iv), (v), (vi), (4)(v), and (vi) revised; (b)(2)(vii), (3)(vii), and (4)(vii) added....53605
416.1124 (a) amended; interim....19164
416.1160 (b)(2)(ii) amended; interim....19164
416.1163 (f)(5) amended; interim....19164
416.1165 (g)(6) heading and text amended; interim....19164
416.1233 (a), (c), and (e) revised; interim....19164
416.1403 (a)(10) added....**1020**
(a)(2) and (b)(1) revised....**4423**
416.1453 (c) revised....37793
416.1455 (d) and (e) revised; (f) added....37793

NOTE: **Boldface** indicates 1990 page numbers.

CHANGES APRIL 3, 1989 THROUGH FEBRUARY 28, 1990

TITLE 20 Chapter III—Con. Page

416.1483 Undesignated center heading added; section revised 37793
416.1484 Added 37793
416.1485 Added **1020**
416.2095 (a)(2) amended; interim 19165
416.2096 (a), (b) introductory text, and (c) introductory text revised; (d) added; interim 19165
416.2097 (a) introductory text revised; (d) added; interim 19165
(d) corrected 23018
416.2098 (a) amended; interim 19165
(a) corrected 23018
416.2099 (a) (3) and (4) amended; (a)(5) added; interim 19165
422 Authority citation revised **1021**
422.406 (b) redesignated as (c); new (b) added **1021**
422.408 Removed **1021**
422.410 (l) added **1021**
422.416 (a) amended **1021**
422.430 (a)(6) added **1021**
422.432 (a)(7) added **1021**

Chapter V—Employment and Training Administration, Department of Labor

617.14 (a)(2) amended 22277
617.49 (a)(3) amended 22277
617.55 (a)(2)(ii)(C)(*3*) and (*4*)(*i*) redesignated as (a)(3) and (4)(i) 22277
625 Authority citation revised **553**
625.1 (a) through (c) revised; interim **554**
625.2 (d) (1) through (6) redesignated as (d) introductory text through (5); (a), (e), new (d) introductory text, (4), (5), (e), (f), (h), (k), (l), (p), (q) and (r)(1) revised; interim **554**
625.3 Revised; interim **554**
625.4 (g) and (h) amended; (i) added; interim **555**
625.5 (a)(1) and (b)(1) revised; interim **555**

NOTE: **Boldface** indicates 1990 page numbers.

Page

625.6 (a) (1), (4), (b) and (c) revised; interim **555**
625.8 (f)(1) revised; interim **555**
625.9 (f) revised; interim **555**
625.10 (b) removed; (c) through (f) redesignated as (b) through (e) and (a); new (b)(1), new (c) (1) and (3) through (5), new (d) (1), (2), (4), (6), and new (e)(1) revised; interim **555**
625.12 (b) introductory text revised; interim **556**
625.13 (a)(1) removed; (a) (2) through (7) redesignated as (a) (1) through (6); new (a)(1) revised; interim **556**
625.14 (b) and (h) revised; interim **556**
625.20 Amended; interim **557**
625.30 Added; interim **557**
625 Appendix A added; interim **558**
Appendix B added; interim **559**
Appendix C added; interim **562**
626 Revised 39126
626.2 (a) revised 39354
626.3 Amended 39354
627 Revised 39129
628 Revised 39130
629 Revised 39131
630 Revised 39138
631 Revised 39139
635 Redesignated as Part 1005 39354
639 Revised 16064
Technical correction 18073
639.11 Amended; interim 15405
652 Authority citation revised 39354
652.100 Redesignated as 1001.100 and (d) amended 39353
Added 39354
652.101 Redesignated as 1001.101 and amended 39353
652.110 Redesignated as 1001.110 39353
652.120 Redesignated as 1001.120 39353
652.121 Redesignated as 1001.121 39353
652.122 Redesignated as 1001.122 39353

CHANGES APRIL 3, 1989 THROUGH FEBRUARY 28, 1990

Page

652.123 Redesignated as 1001.123 and (a)(2) amended....39353
652.124 Redesignated as 1001.124....39353
652.125 Redesignated as 1001.125....39353
652.130 Redesignated as 1001.130 and (a) revised; (b) and (d) amended....39353
652.131 Redesignated as 1001.131 and amended....39353
652.140 Redesignated as 1001.140 and (c) amended....39353
652.141 Redesignated as 1001.141....39353
652.142 Redesignated as 1001.142....39353
653 (Subpart C) Heading removed....39355
655 Authority citation revised....28046
655.107 (a) republished....28046

Chapter IX—Office of the Assistant Secretary for Veterans' Employment and Training, Department of Labor

Chapter IX Chapter established....39353
1001 Authority citation added....39353
1001.100—1001.101 (Subpart A) Heading added....39353
1001.100 Redesignated from 652.100 and (d) amended....39353
1001.101 Redesignated from 652.101 and amended....39353
1001.110 (Subpart B) Heading added; redesignated from 652.110....39353
1001.120—1001.125 (Subpart C) Heading added....39353
1001.120 Redesignated from 652.120....39353
1001.121 Redesignated from 652.121....39353
1001.122 Redesignated from 652.122....39353
1001.123 Redesignated from 652.123 and (a)(2) amended....39353

Page

1001.124 Redesignated from 652.124....39353
1001.125 Redesignated from 652.125....39353
1001.130—1001.131 (Subpart D) Heading added....39353
1001.130 Redesignated from 652.130 and (a) revised; (b) and (d) amended....39353
1001.131 Redesignated from 652.131 and amended....39353
1001.140—1001.142 (Subpart E) Heading added....39353
1001.140 Redesignated from 652.140 and (c) amended....39353
1001.141 Redesignated from 652.141....39353
1001.142 Redesignated from 652.142....39353
1005 Authority citation revised....39354
Redesignated from Part 635....39354
1005.1 Amended....39354
1005.2 (a) amended....39354
1005.12 (b) and (c) amended....39354
1005.13 (a) introductory text and (c) amended....39354
1005.14 Amended....39354
1005.15 (c) amended....39354
1005.21 Revised....39354
1005.25 (b) and (c) amended....39354

Title 20—*Proposed Rules:*

200....24193
208....32164
212....47220
220....32164
222....24196
230....32164
260....32164
262....24193
320....25877
327....31968
332....37007
335....24357
340....25877
355....24357
404....30907, 33238, 40570, 51036
....3410, 6010
416....30907, 33238
....3410, 4438
602....46708
626....19316, 50584
627....50584
629....50584
636....19316
637....50584
638....19316

NOTE: **Boldface** indicates 1990 page numbers.

CHANGES APRIL 3, 1989 THROUGH FEBRUARY 28, 1990

Title 20—*Proposed Rules—Con.* Page
675 19316
676 19316
677 19316
678 19316
679 19316
680 19316
684 19316
685 19316
688 19316
689 19316

TITLE 21—FOOD AND DRUGS

Chapter I—Food and Drug Administration, Department of Health and Human Services

Chapter I Uniform compliance date 1-1-93 ..... **276**
1 Heading and authority citation revised 39630
1.4 Revised 39630
2 Authority citation revised; sectional authority citations removed 39631
5 Technical correction 22278
Authority citation revised 39631
5.10 (a)(30) added 20381
(a)(31) added 48592
5.22 (a)(7) (iv) and (v) revised 43961
(a)(12)(v) added **6247**
5.31 (e)(5) added 14797
(f)(3) revised **6247**
5.51 Added **6794**
5.72 Added **5445**
5.80 (c)(1)(i) and (ii) revised; (c)(1)(iii) added **6247**
5.93 (b) revised **6247**
7 Authority citation revised; sectional authority citations removed 39631
10 Authority citation revised; sectional authority citations removed 39631
12 Authority citation revised; sectional authority citations removed 39631
13 Authority citation revised 39631
13.5 Authority citation revised 39631
14 Authority citation revised 39631
14.7 (b) removed **1404**
14.100 (c)(16) added **5838**
15 Authority citation revised 39631

NOTE: **Boldface** indicates 1990 page numbers.

Page
15.20 Authority citation revised 39631
16 Authority citation revised; sectional authority citations removed 39631
19 Authority citation revised 39631
19.10 (a) amended **1404**
19.502-2 Existing text designated as (a) and amended; (b) added; interim 25063
20 Authority citation revised; sectional authority citations removed 39631
20.41 (b)(4) amended **1405**
20.47 (c) amended **1405**
21 Authority citation revised 39631
25 Authority citation revised 39631
50 Authority citation revised 39632
50.3 Authority citation removed 39632
50.20—50.27 (Subpart B) Authority citation removed 39632
56 Authority citation revised 39632
58 Authority citation revised 15924, 39632
58.90 (d) amended 15924
60 Authority citation revised 39632
70 Authority citation revised 39632
70.19 (p) amended 24890
70.50 Authority citation removed 39632
71 Authority citation revised; sectional authority citations removed 39632
71.1 (c) amended 24890
73 Authority citation revised; sectional authority citations removed 39632
74 Authority citation revised; sectional authority citations removed 39632
80 Authority citation revised 39632
80.10 (d) amended 24890
Authority citation removed 39632
80.21 (j) (1) through (4) amended 24890
81 Authority citation revised; sectional authority citations removed 39632
81.1 (a) table amended 27640, 35861, 43962
(a) table amended **3519**
(b) table amended 37307
81.10 (u) added **3519**

CHANGES APRIL 3, 1989 THROUGH FEBRUARY 28, 1990

Page
81.27 (d) introductory text table amended....27641, 35861, 37307, 43962
Removed....**3519**
81.30 (u) added....**3519**
82 Authority citation revised; sectional authority citation removed....39632
82.303 Removed....**3519**
100 Authority citation revised; sectional authority citation removed....39632
101 Authority citation revised....39632
101.9 (a)(2), (c)(4), and (8) (i) and (ii) amended....24891
101.22 (a)(3) amended....24891
101.25 (e)(3) amended....24891
101.29 Authority citation removed....39632
102 Authority citation revised....39632
102.23 (c) (1) and (5) amended....24891
103 Effective date confirmed....38514
Authority citation revised....39632
Technical correction....41363
103.35 Effective date confirmed....18651
(b) introductory text amended....24891
Authority citation removed....39632
104 Authority citation revised....39632
105 Authority citation revised; sectional authority citations removed....39633
106 Authority citation revised....39633
106.30 (c)(2) amended....24891
106.120 (a) and (b) amended....24891
107 Authority citation revised....39633
108 Effective date confirmed....38514
Authority citation revised....39633
Technical correction....41363
108.5 (a)(1) amended....24891
108.25 (c) (1) and (2) and (h) amended....24891
108.35 (c)(1), (2) introductory text and (ii), and (j)(1) amended....24891
109 Effective date confirmed....38514
Authority citation revised....39633

Page
Technical correction....41363
109.30 (c) and (d) amended....24892
Authority citation removed....39633
110 Authority citation revised....39633
110.10 (b)(4) amended....24892
110.35 (b)(1) introductory text amended....24892
113 Authority citation revised....39633
114 Authority citation revised....39633
114.90 (a)(4)(ii) amended....24892
129 Authority citation revised....39633
130 Authority citation revised....39633
130.17 (c) introductory text amended....24892
131 Effective date confirmed....38514
Authority citation revised; sectional authority citations removed....39633
Technical correction....41363
131.110 (d) introductory text amended....24892
131.111 (f) introductory text amended....24892
131.112 (e) introductory text amended....24892
131.115 (d) introductory text amended....24892
131.120 (c) amended....24892
131.122 (c) amended....24892
131.123 (d) introductory text amended....24892
131.125 (c) introductory text amended....24892
131.127 (d) introductory text amended....24892
131.130 (d) introductory text amended....24892
131.132 (d) introductory text amended....24892
131.135 (d) introductory text amended....24893
131.136 (f) introductory text amended....24893
131.138 (e) introductory text amended....24893
131.143 (d) introductory text amended....24893
131.144 (f) introductory text amended....24893

NOTE: **Boldface** indicates 1990 page numbers.

40-245 O - 90 - 2 (2)

CHANGES APRIL 3, 1989 THROUGH FEBRUARY 28, 1990

TITLE 21 Chapter I—Con. Page

131.146 (e) introductory text amended....24893
131.147 (d) introductory text amended....24893
131.149 (c) introductory text amended....24893
131.150 (c) amended....24893
131.155 (c) amended....24893
131.157 (c) amended....24893
131.160 (c) introductory text amended....24893
131.162 (c) introductory text amended....24893
131.170 (f) introductory text amended....24893
131.180 (c) amended....24893
131.185 (c) introductory text amended....24893
131.187 (c) introductory text amended....24893
131.200 (e) introductory text amended....24893
131.203 (e) introductory text amended....24893
131.206 (e) introductory text amended....24893
133 Technical correction...37531, 41363
Technical correction....**6876**
Effective date confirmed....38514
Effective date confirmed....**2510**
Authority citations revised; sectional authority citations removed....39633
133.5 Introductory text amended....24893
133.106 (a)(1) amended; (a)(2) removed; (a)(3) redesignated as (a)(2)....32052
133.108 Revised....32052
(d)(2) corrected....35756
133.109 Revised....32053
133.127 Revised....32053
133.133 Revised....32053
133.134 Revised....32053
133.136 Revised....32054
133.137 Revised....32054
133.138 (b)(3)(iv) revised....**6795**
133.140 Revised....32054
133.141 Revised....32054
133.144 Revised....32055
133.145 Revised....32056
133.146 Revised....32056

NOTE: **Boldface** indicates 1990 page numbers.

Page

(d)(3)(iii) and (4)(i) corrected....35756
133.153 Revised....32056
133.160 Revised....32057
(a) and (d)(1) corrected....35756
133.161 Revised....32057
133.162 Revised....32057
133.164 Revised....32058
133.179 Effective date confirmed....22741
133.184 Revised....32058
133.186 Revised....32058
133.190 Revised....32059
133.195 (b)(3)(iv) revised....**6795**
133.196 Revised....**6795**
135 Effective date confirmed....38514
Authority citations revised; sectional authority citations removed....39633
Technical correction....41363
135.110 (d) amended....24894
135.130 (c) introductory text amended....24894
136 Effective date confirmed....38514
Authority citation revised; sectional authority citations removed....39633
Technical correction....41363
136.110 (d) amended....24894
136.160 (a)(5) amended....24894
137 Effective date confirmed....38514
Authority citation revised; sectional authority citations removed....39633
Technical correction....41363
137.105 (a) introductory text amended....24894
137.180 (c) introductory text amended....24894
137.190 Amended....24894
137.195 Amended....24894
137.200 (c)(1) amended....24894
137.211 (b)(2) amended....24894
137.230 (b)(2) amended....24894
137.250 (b)(1) introductory text and (2) amended....24894
137.270 (b) introductory text amended....24894
137.300 (b)(2) amended....24894
137.350 (e) amended....24894
139 Effective date confirmed....38514
Authority citation revised; sectional authority citations removed....39633
Technical correction....41363

CHANGES APRIL 3, 1989 THROUGH FEBRUARY 28, 1990

Page
139.110 (a)(5) amended.....24894
139.117 (a)(2) introductory text amended.....24894
139.150 (a) concluding text amended.....24894
145 Effective date confirmed.....38514
Authority citation revised; sectional authority citations removed.....39633
Technical correction.....41363
145.3 (m) amended.....24894
145.110 (a)(1) amended.....24894
145.125 (b)(2)(ii) amended.....24894
145.135 (b)(1)(i) amended.....24895
145.145 (a)(3)(iii) introductory text amended.....24895
146 Effective date confirmed.....38514
Authority citation revised; sectional authority citations removed.....39633
Technical correction.....41363
146.113 (a) amended.....24895
146.114 (a)(1) amended.....24895
146.120 (a) amended.....24895
146.185 (b)(2)(i) amended.....24895
150 Effective date confirmed.....38514
Authority citation revised; sectional authority citations removed.....39633
Technical correction.....41363
150.110 (d)(3) amended.....24895
150.140 (d)(3) amended.....24895
150.160 (d)(5) amended.....24895
152 Authority citation revised.....39633
152.126 Authority citation revised.....39633
155 Effective date confirmed.....38514
Authority citation revised; sectional authority citations removed.....39634
Technical correction.....41363
155.3 (a) and (e) amended.....24895
155.120 (b)(2)(i) amended.....24895
155.130 (b)(2)(i) amended.....24895
155.170 (b)(1)(vi) amended.....24895
156 Authority citation revised.....24895
Effective date confirmed.....38514
Authority citation revised; sectional authority citations removed.....39634
Technical correction.....41363
156.3 (b) amended.....24895

NOTE: **Boldface** indicates 1990 page numbers.

Page
158 Authority citation revised; sectional authority citations removed.....39634
160 Effective date confirmed.....38514
Authority citation revised.....39634
Technical correction.....41363
160.145 (c)(2) amended.....24895
160.180 Amended.....24895
Authority citation removed.....39634
161 Effective date confirmed.....38514
Authority citation revised; sectional authority citations removed.....39634
Technical correction.....41363
161.145 (c)(3) amended.....24895
161.173 (c)(1) amended.....24896
161.175 (g)(1)(v) amended.....24896
161.190 (a)(2), (7) introductory text and (iii) amended.....24895
163 Effective date confirmed.....38514
Authority citation revised; sectional authority citation removed.....39634
Technical correction.....41363
163.110 (a) amended.....24896
163.111 (a) concluding text amended.....24896
163.112 (a) concluding text amended.....24896
164 Effective date confirmed.....38514
Authority citation revised.....39634
Technical correction.....41363
164.150 (a) amended.....24896
Authority citation removed.....39634
165.175 Effective date confirmed.....18651
166 Authority citation revised.....24896
Effective date confirmed.....38514
Authority citation revised; sectional authority citations removed.....39634
Technical correction.....41363
166.110 (a) introductory text amended.....24896
168 Effective date confirmed.....38514
Authority citation revised; sectional authority citations removed.....39634
Technical correction.....41363
168.111 (d) introductory text amended.....24896
168.120 (d) introductory text amended.....24896

CHANGES APRIL 3, 1989 THROUGH FEBRUARY 28, 1990

TITLE 21 Chapter I—Con. Page

168.122 (d)(1) introductory text amended 24896
169 Effective date confirmed 38514
Authority citation revised; sectional authority citations removed 39634
Technical correction 41363
169.3 (b) amended 24896
170 Authority citation revised; sectional authority citations removed 39634
170.3 (n) and (o) introductory text amended 24896
170.6 (e) amended 24896
170.38 (b)(3) amended 24896
172.105 (b) (1), (2), and (3) amended 24896
172.250 (b)(3) footnote 1 amended 24896
172.320 (b)(2), (c)(1), and (d) amended 24897
172.340 (b) introductory text footnote 1 amended 24897
172.372 (d) amended 24897
172.385 (c)(1) amended 24897
172.510 (b) table footnote 1 amended 24897
172.804 (c)(19) added 23647
(c)(20) added 23647
(c)(21) added 31333
172.859 (b) (1), (5), and (9) amended 24897
172.860 (c) (1) and (2) amended 24897
172.864 (b)(3) footnote 1 amended 24897
172.878 (a)(3) amended 24897
172.882 (a) amended 24897
172.886 (b) footnote 1 amended 24897
173.60 (b)(3) amended 24897
173.145 (b) footnote 1 amended 24897
173.160 (b)(1) footnote 1 and (2) amended 24897
173.165 (b)(2) amended 24897
173.310 (c) table amended 31012
173.395 (d) amended 24897
174 Authority citation revised 39634
175 Authority citation revised 39634
175.105 (c)(5) table amended ... 15750, 50500
(c)(5) table amended; eff. 6-8-89 24554
175.300 (b)(3)(xix) amended 24897
(b)(3)(xxxiii) amended 30732, 47765, 47766
(b)(3)(vii)(*e*) added 48858
176 Authority citation revised 39634
176.170 (a)(5) table amended ... 19363, 38968
(d)(3) introductory text amended 24897
(a)(5) table amended **1673**
176.180 Technical correction 13606
(b)(2) table amended 13881, 14075
176.210 (d)(3) amended 24897
176.300 (c) table revised 18103
177 Authority citation revised; sectional authority citations removed 39634
177.1020 (c)(2) and (d)(2) amended 24897
177.1030 (c)(2) and (d)(2) amended 24898
177.1050 (b) table, (c) (2) and (3), (d) introductory text, and (e)(4) amended 24898
177.1060 Added 20382
177.1330 (e)(4) amended 24898
177.1350 (d) (1), (3), and (e)(1) revised 35874
177.1390 (c)(3)(i)(*a*)(*1*) amended 24898
177.1480 (b)(2) introductory text amended 24898
177.1500 (b) table amended 29019
177.1520 (a)(5) added; (c) table amended 40383
(a)(3)(i)(*c*) redesignated as (a)(3)(i)(*c*)(*1*); (a)(3)(i)(*c*)(*2*) added; (c) table amended; (d)(7) revised 49079
(c) table corrected 51342
177.1550 (e) footnote 1 amended 24898
177.1630 (j) added 15750
Technical correction 19283
(e)(4)(iii) amended 24898
177.1635 (c)(1) amended 24898
177.1810 (c)(2)(ii) amended 24898
177.1820 (c)(3) amended 24898
177.1990 (c)(1) amended 24898
177.2210 (b)(3) amended 24898
177.2420 (b) table amended 48858

NOTE: **Boldface** indicates 1990 page numbers.

CHANGES APRIL 3, 1989 THROUGH FEBRUARY 28, 1990

Page

177.2450 (b) (1), (2), and (3) amended....24898
(a) and (b) revised; (c) introductory text amended....43170
177.2470 (c)(2) amended....24898
177.2480 (d)(2)(i) amended....24898
177.2490 (a) introductory text amended....24898
177.2600 (c)(4)(iv) heading revised and text amended....25638
(c)(4)(i) amended....38969
178 Authority citation revised....39634
178.1010 (b)(36) and (c)(31) added....21621
(b)(38) and (c)(33) added....21939
(b)(36) corrected....23739
Technical correction....24789
(b)(16) amended....24898
(b)(37) and (c)(32) added....31014
178.2010 (b) table amended....13878, 17705, 39357
Technical correction....42886
178.2650 (b)(1)(ii) amended....24898
178.3295 Table corrected....14734
178.3297 (e) table amended...21053, 35875
(c) amended....24898
(e) table amended....**3585**
178.3480 (c) introductory text amended....24898
178.3570 (a)(3) table amended....31519
178.3610 (a) amended....24898
178.3620 (b)(1)(ii) and (c)(3) footnote 1 amended....24898
178.3690 (b)(4) amended....24898
178.3770 (a)(4) footnote 1 amended....24898
178.3780 (b)(1) amended....24899
178.3870 (f)(6)(iv) amended....24899
178.3910 (a)(4)(iii) footnote 1 and (b) introductory text amended....24899
179 Authority citation revised....39634
179.26 Regulation at 53 FR 53208 effective date confirmed....32335
179.45 (b)(6) introductory text amended....24899
180 Authority citation revised....39635

Page

180.22 (a) introductory text, (b), (e), and (f) (1) and (2) amended....24899
181 Authority citation revised....39635
181.32 (b) introductory text amended....24899
182 Authority citation revised....39635
184 Authority citation revised....39635
184.1101 (e) corrected....18382
184.1408 (b)(1) amended....24899
184.1498 Added....**6391**
184.1472 Added....38223
184.1979 (b)(1) introductory text footnote 2 amended....24899
184.1979a (b)(1) introductory text footnote 2 amended....24899
184.1979b (b)(1) introductory text footnote 2 amended....24899
184.1979c (b)(1) introductory text footnote 2 amended....24899
186 Authority citation revised....39635
189 Authority citation revised; sectional authority citations removed....39635
189.1 (c) amended....24899
189.110 (c) amended....24899
189.130 (c) amended....24899
189.135 (c) amended....24899
189.145 (c) amended....24899
189.155 (c) amended....24899
189.165 (c) amended....24900
189.175 (c) amended....24900
189.180 (c) amended....24900
189.190 (c) amended....24900
197 Authority citation revised....39635
200 Authority citation revised; sectional authority citations removed....39635
201 Authority citation revised; sectional authority citations removed....39635
202 Authority citation revised....39635
202.1 Authority citation removed....39635
207 Authority citation revised....39635
207.35 Authority citation removed....39635

NOTE: **Boldface** indicates 1990 page numbers.

CHANGES APRIL 3, 1989 THROUGH FEBRUARY 28, 1990

TITLE 21 Chapter I—Con. Page

210 Authority citation revised....39635
211 Authority citation revised; sectional authority citations removed....39635
225 Authority citation revised....39635
226 Authority citation revised....39635
250 Authority citation revised; sectional authority citations removed....39635
290 Authority citations revised....39635
290.6 Authority citation removed....39635
291 Authority citation revised....39635
299 Authority citation revised; sectional authority citations removed....39635
300 Authority citation revised; sectional authority citations removed....39636
310 Authority citation revised; sectional authority citations removed....39636
310.501 Revised....22587
310.501a Removed....22588
310.527 Added....28777
Technical correction....31405
Clarification....50364
310.528 Added....28786
Clarification....50364
310.532 Added; eff. 8-27-90....**6930**
312 Authority citation revised....39636
314 Authority citation revised....39636
320 Authority citation revised; sectional and subpart authority citations removed....39636
329 Authority citation revised....39636
329.1 Authority citation removed....39636
330 Authority citation revised....39636
331 Authority citation revised....39636
332 Authority citation revised....39636
333 Authority citation revised....39636

Page

336 Authority citation revised....39636
338 Authority citation revised....39636
340 Authority citation revised....39636
341 Policy statement....36762
Authority citation revised....39636
344 Authority citation revised....39636
349 Authority citation revised....39636
357 Authority citation revised....39636
361 Authority citation revised....39636
369 Authority citation revised....39636
429 Authority citation revised....39636
430 Authority citation revised; sectional authority citations removed....39637
430.4 (a)(60) added....20784
(a)(61) added....**2641**
(a)(62) added....**6634**
430.5 (a)(94) and (b)(96) added....20784
(a)(95) and (b)(97) added....38224
(a)(96) and (b)(98) added....**2641**
(a)(97) and (b)(99) added....**6634**
430.6 (b)(96) added....20784
(b)(97) added....38224
(b)(34) amended....47204
(b)(98) added....**2641**
(b)(99) added....**6634**
431 Authority citation revised; sectional authority citations removed....39637
432 Authority citation revised....39637
432.1 Authority citation removed....39637
433 Authority citation revised....39637
436 Authority citation revised; sectional authority citations removed....39637
436.215 (b) Table footnote and (c)(10)(iii) amended....47204
(b) table amended; (c)(11) added....48859
(b) table amended; (c)(12) added....**6636**

NOTE: **Boldface** indicates 1990 page numbers.

CHANGES APRIL 3, 1989 THROUGH FEBRUARY 28, 1990

Page
436.216 (c) (1) and (2) revised; (c)(5) added 47351
436.357 Heading revised; (c)(2) amended 20785
436.365 Added 38375
(e) corrected 42886
436.366 Added 20383
(g)(3) corrected 25849
436.367 Added 48860
(c) corrected 51816
436.542 (b)(2) amended 41824
440 Authority citation revised; sectional authority citations removed 39637
440.9a (a)(1) (vii) and (viii) revised 47204
440.91 Added **5839**
440.103b (b)(4) revised 47351
440.209b (b)(1)(iii) (B) and (C) amended 47205
440.241 Redesignated as 440.241a; new 440.241 added **277**
440.241a Redesignated from 440.241 ..... **277**
440.241b Added **277**
440.249 Redesignated as 440.249a; new 440.249 added **279**
(b) introductory text corrected **2481**
440.249a Redesignated from 440.249 ..... **279**
440.249b Added **279**
440.290c Added **5840**
441 Authority citation revised 39637
442 Authority citation revised 39637
442.15 (a)(1), (b)(1)(ii) (A), (C) and (iii)(E) amended 47205
442.16 Added 40652
442.18 Added 40654
Heading corrected 50686
442.19 (b)(1)(iv) revised 47351
442.20a (a)(1)(vi) amended 41824
Corrected 43384
442.28 Added 48860
442.58a Added 20785
442.70a Added **6634**
442.104b (a)(1) amended 41824
442.106b (a)(1) amended 47352
442.119 (b)(1)(iii) revised 47352
(b)(1)(iii) corrected 50472

NOTE: **Boldface** indicates 1990 page numbers.

Page
442.128 Added 48860
442.212b (a)(1) amended 47352
442.216 Redesignated as 442.216a; new 442.216 40652
442.216a Redesignated from 442.216 40652
442.216b Added 40652
442.218 Redesignated as 442.218a; new 442.218 added 40654
442.218a Redesignated from 442.218 40654
442.218b Added 40654
442.258 Added 20786
442.270a Added **6636**
444 Authority citation revised; sectional authority citations removed 39637
444.320d Added **2643**
444.380c Added 13879
444.380d Added **617**
446 Authority citation revised; sectional authority citations removed 39637
446.60 (b)(1)(iii)(*e*) and (iv) amended 47205
446.115c Removed 47352
446.116b Removed 47352
446.116d Removed 47352
446.121 Redesignated as 446.121a; new 446.121 added **6637**
446.121a Redesignated from 446.121 ..... **6637**
446.121b Added **6637**
446.165c Removed 47352
446.165e Removed 47352
446.180a Removed 47352
446.180b Removed 47352
446.181a Removed 47352
446.181b Removed 47352
446.260 (b)(1)(ii)(*a*) amended 47205
448 Authority citation revised; sectional authority citations removed 39637
448.330 Added 38376
449 Authority citation revised 39637
450 Authority citation revised 39637
452 Authority citation revised; sectional authority citations removed 39637
452.115g Added **280**
Technical correction **2481**

CHANGES APRIL 3, 1989 THROUGH FEBRUARY 28, 1990

TITLE 21 Chapter I—Con. Page

452.510b (a)(2) revised 47352
(a)(2) corrected 50472
453 Authority citation revised; sectional authority citations removed 39637
453.120 (a)(1) amended 41824
(a)(1) corrected 43384
453.222 (a)(1) and (b)(1) revised 43289
(a)(1) revised **5842**
453.522 Redesignated as 453.522a; new 453.522 added 38224
453.522a Redesignated from 453.522 38224
453.522b Added 38224
453.522c Added 40655
455 Authority citation revised; sectional authority citations removed 39637
455.4 Added 40385
455.40 Added **2641**
455.82a (b)(1)(iii)(B) amended 47205
455.204 Redesignated as 455.204a; new 455.204 added 40385
(a)(1) and (b)(1)(iv)(*a*)(*3*) amended; (a)(3)(i)(*a*) revised 41824
455.204a Redesignated from 455.204 40385
455.204b Added 40385
455.270 Added 38375
455.285 Added 20384
455.285b Added 20384
(a)(3)(ii)(B)(*1*) corrected 22838
455.540 Added **2642**
460 Authority citation revised 39637
460.42 Authority citation removed 39637
500 Authority citation revised 39637
500.49 Authority citation removed 39637
500.27 (d) amended 18279
500.35 (a) amended 18279
500.51 (c) amended 18279
501 Authority citation revised; sectional authority citations removed 39637
501.3 (e)(3) revised 18279
501.105 (b)(3) amended 18279

NOTE: **Boldface** indicates 1990 page numbers.

Page

502 Authority citation revised; sectional authority citations removed 39637
505 Authority citation revised; sectional authority citations removed 39638
505.10 Removed 18279
507 Authority citation revised 39638
508 Authority citation revised 39638
508.5 (a)(1) amended 18279
508.35 (c) (1) and (2) introductory text, (ii), (j)(1), and (l) amended 18280
509 Authority citation revised 39638
509.5 Amended 18280
510 Technical correction 25447, 41713
Authority citation revised; sectional and subpart authority citations removed 39638
510.3 (g)(2) amended; (g)(3) removed 22741
510.5 Removed 22741
510.6 Removed 22741
510.55 Removed 22741
510.110 (f) amended 18280
510.112 (a) and (e) amended 18280
510.301 Introductory text amended 18280
510.302 (d) amended 18280
510.310 (f) amended 18280
510.350 Removed 22741
510.510 Removed 22741
510.520 Removed 22741
510.521 Removed 22742
510.600 (c) (1) and (2) tables amended 17705, 22885, 24901, 25565, 26958, 27328, 32632, 33673, 38514, 38515, 38646, 40657, 41442, 43290, 47678, 50365, 51021
(c)(1) and (2) tables amended **1405, 1673**
511 Authority citation revised 18280, 39638
511.1 (a), (c)(1) and (e) amended 18280
Authority citation removed 39638
514 Technical correction 25447
Authority citation revised; sectional authority citations removed 39638

CHANGES APRIL 3, 1989 THROUGH FEBRUARY 28, 1990

Page
514.1 (b)(6) introductory text, (d)(2) introductory text, (i), and (ii) amended....18280
(d)(2) introductory text and (i) corrected....20235
(b)(9) removed....22742
514.11 (e)(2)(ii)(*a*) and (*b*) amended....18280
Heading corrected....20235
514.50 Removed....22742
514.51 Removed....22742
514.55 Removed....22742
514.60 Removed....22742
514.111 (a)(5)(ii)(*a*)(*6*)....18280
514.150 Removed....22742
514.155 Removed....22742
514.160 Removed....22742
520 Technical correction....22278
Effective date corrected....33814
Authority citation revised; sectional authority citations removed....39638
520.45 Added....25115
520.45a Added....25115
520.45b Added....51385
520.260 (a)(2) amended....38515
520.312 Added....32336
520.443 Removed....30205
520.446 (c) revised....47766
520.447 (c) revised....47767
520.816 Added....50615
520.905e (a) and (d)(3) revised....20787
520.1100 (c) revised; (d) (3) and (4) redesignated as (d) (2) and (3)....30205
520.1193 Section heading and (a) revised....32337
520.1236 Removed....29543
520.1242a (f)(2)(ii)(*a*) amended....18280
520.1263c (d) revised....**3209**
520.1448 Added....**3586**
520.1660d (d) amended....18280
520.1720a (b)(4) amended....22885
520.1760 Removed....30205
520.1780 Removed....30205
520.1803 (b) amended....38515
520.1840 (c)(4) and (d)(4) added....33501
520.1870 Nomenclature change; (c)(1)(i), (iii), and (2)(iii) revised....**2234**
520.2080b Removed....30205

NOTE: **Boldface** indicates 1990 page numbers.

Page
520.2220d Added....48593
520.2260a Revised....15751
(a)(3)(ii)(A) corrected....19283
520.2260b (h) added....14341
520.2320 (b)(1)(iii) amended....18280
522.443 Removed....30205
522.514 Added....17706
522.536 Added....50365
Heading and (a) corrected....51551
522.540 (d)(2)(i) and (e)(2) amended....41442
522.1077 Added....50235
522.1079 Added....**1405**
522.1182 (a)(2) removed....41442
522.1192 (d)(4)(ii) correctly added....**3586**
522.1235 Removed....29543
522.1290 Added....**1185**
522.1462 (b) amended....32632
522.1662a (f) and (j) removed....41442
522.1680 (b) amended....41442
522.1720 (b)(2) amended....41442
522.1800 Removed....30205
522.1850 Revised....53053
522.2220 (c) (2), (3) (i), and (ii) revised; (c)(3)(iii) removed; (c)(3)(iv) redesignated as (c)(3)(iii)....30205
522.2670 Added....40657
522.2680 (f)(1)(iii) amended; (f)(3)(iii) removed....31950
524 Authority citation revised....39638
Technical correction....**797**
524.1580b (b) revised....29544
(b) amended....37097
524.1580c (b) revised....30542
524.1600a (b) revised....32633, 48090
524.1742 (b) amended....51021
524.2080 Removed....30205
524.2101 (c) introductory text amended; (d) removed....36962
524.2620 (b)(2) amended....25565
526 Authority citation revised....39638
529 Authority citation revised....39638
529.1186 (c) revised....23472
536 Authority citation revised....39638
539 Authority citation revised; sectional authority citations removed....39638

CHANGES APRIL 3, 1989 THROUGH FEBRUARY 28, 1990

TITLE 21 Chapter I—Con. Page

540 Authority citation revised; sectional authority citations removed....39638
540.181b (c)(1) amended....18280
540.255c (c)(2) (i) and (ii) amended....41442
540.274b (c)(3)(ii) and (5)(i) revised....33673
(c)(4) removed....41442
544 Authority citation revised; sectional authority citations removed....39638
544.275 (c)(2) and (4)(iii) amended....41442
546 Authority citation revised; sectional authority citations removed....39638
546.110b (b)(2) amended....18281
546.180a Correctly designated....13977
548 Authority citation revised....39638
548.112b Removed....30206
555 Authority citation revised; sectional authority citations removed....39638
555.110b (c)(2) amended....26958
555.210 (c)(2) amended....41442
556 Authority citation corrected....20235
Authority citation revised....39638
556.34 Added....25115
556.250 (b) amended....18281
556.308 Revised....28052
556.344 (a) amended....18281
556.360 Revised....**3209**
556.420 (a) revised....32633
556.760 Introductory text removed; (a) and (b) introductory text added....31950
558 Authority citation revised....39639
Technical correction....41713
558.3 (b)(4) amended....51386
558.4 (d) table amended....18281, 32633, 53319
(d) table amended....**1406**
(d) table corrected....40657
558.15 (g)(1) table amended....37098
(g) introductory text amended....51386
558.62 (c)(2)(iii) amended....18281
558.76 (d)(3)(xiii) added....29335
(d)(3)(xiv) added....32635

Page

558.128 (c)(5) (vii) and (viii) redesignated as (c)(5) (vi) and (vii); new (c)(5)(viii) added....24901
(c)(5)(xi) redesignated as (c)(5)(xii); new (c)(5)(xi) added....25115
(c)(5)(xiii) added....26732
558.258 (c)(3) added....36963
558.265 (c) revised....28052
558.274 (a)(2) and (c)(1) table amended....51021
558.311 (b)(6) added....29544
Correctly designated....**3685**
Corrected....**5446**
558.325 (c)(3)(xv) added....21940
(c)(3)(xv) revised....23209
558.340 (c) (2) and (3) redesignated as (c)(1) (i) and (ii); new (c)(2) added....26732
Technical correction....24789
(c)(3) added....32635
(c)(4) added....33885
(c)(2)(ii) amended....**23**
558.355 (b)(14), (b) (3), (10), (11), and (f)(6) added....32633
(a) revised....**3586**
558.363 (c)(1)(v) added....29335
558.530 (d)(4)(vii) added....24901
(d)(3)(xxiii) added....29335
(d)(3)(xxiv) added....33885
558.550 (b)(1)(xiii) added....21940
(b)(1)(xiv) added....23209
Technical correction....24789
(b)(1)(xv) added....24901
(b)(1)(xvi) added....25116
(b)(1)(xv)(*b*) corrected....28154
(b)(1)(xvi)(c) corrected....32963
558.625 (b)(38) amended....38646
(b)(4) removed....51021
558.630 (b)(10) amended....51021
564 Authority citation revised....39639
564.17 (k) amended....18281
570 Authority citation revised; sectional authority citations removed....39639
570.6 (e) amended....18281
570.35 (c) (2) and (3) amended....18281
570.38 (b) (1) and (2) amended....18281
571 Authority citation revised; sectional authority citations removed....39639

NOTE: **Boldface** indicates 1990 page numbers.

CHANGES APRIL 3, 1989 THROUGH FEBRUARY 28, 1990

Page

573 Opportunity for comment....29019
Comment time extended....33673
Authority citation revised; sectional authority citations removed....39639
573.460 (a)(1) footnote 1 amended....18281
573.640 (b)(4) (i) and (ii) amended....18281
573.780 (b)(1) amended....18282
573.920 (a) revised; (f) added....14215
(f)(3) corrected....15874
578.258 (c)(3) added....36963
579 Authority citation revised....39639
582 Authority citation revised....39639
582.99 Authority citation removed....39639
584.200 Authority citation removed....39639
589 Authority citation revised....39639
600 Authority citation revised; sectional authority citations removed....39639
601 Authority citation revised; sectional and subprt authority citations removed....39639
606 Authority citation revised....24707, 39639
607 Authority citation revised....39639
610 Authority citation revised; sectional authority citations removed....39639
620 Authority citation revised; sectional authority citations removed....39639
630 Authority citation revised; sectional authority citations removed....39639
640 Authority citation revised; sectional authority citations removed....39639
650 Authority citation revised; sectional authority citations removed....39640
660 Authority citation revised; sectional and subpart authority citations removed....39640

Page

680 Authority citation revised; sectional authority citations removed....39640
700 Authority citation revised....27328
Authority citation revised; sectional authority citations removed....39640
700.19 Added....27342
701 Authority citation revised; sectional authority citations removed....39640
701.3 (c)(2)(iv) amended....24900
710 Authority citation revised....39640
710.4 Authority citation removed....39640
720 Authority citation revised....39640
730 Authority citation revised....39640
740 Authority citation revised....39640
740.11 Authority citation removed....39640
800 Authority citation revised....39640
801 Authority citation revised; sectional authority citations removed....39640
801.420 (c)(4) amended; eff. 6-19-90....52396
Technical correction....**548**
801.430 (e) and (f) redesignated as (g) and (h); (b), (d) introductory text, (2), (3), and (4), new (g), and new (h) revised; new (e) and new (f) added....43771
803 Authority citation revised....39640
805 Authority citation revised....39640
807 Authority citation revised; sectional authority citations removed....39640
808 Authority citation revised....39640
809 Authority citation revised; sectional authority citations removed....39640
812 Authority citation revised; sectional authority citations removed....39640

NOTE: **Boldface** indicates 1990 page numbers.

CHANGES APRIL 3, 1989 THROUGH FEBRUARY 28, 1990

TITLE 21 Chapter I—Con. Page

813 Authority citation revised; sectional authority citations removed....39641
814 Authority citation revised....39641
820 Authority citation revised....39641
860 Authority citation revised....39641
861 Authority citation revised....39641
861.26 Authority citation revised....39641
862 Authority citation revised....39641
862.1113 Added....30206
864 Authority citation revised....39641
864.9 Added....24043
Effective date added....26958
864.1850 (b) revised....25044
Effective date added....26958
864.2220 (b) revised....25044
Effective date added....26958
864.2240 (b) revised....25044
Effective date added....26958
864.2260 (b) revised....25044
Effective date added....26958
864.2360 (b) revised....25044
Effective date added....26958
864.2800 (b) revised....25044
Effective date added....26958
864.2875 (b) revised....25044
Effective date added....26958
864.3010 (b) revised....25044
Effective date added....26958
864.3250 (b) revised....25044
Effective date added....26958
Revised....47206
864.3300 (b) revised....25044
Effective date added....26958
864.3400 (b) revised....25044
Effective date added....26958
864.3600 (b) revised....25044
Effective date added....26958
864.3800 (b) revised....25044
Effective date added....26958
864.3875 (b) revised....25045
Effective date added....26958
864.4010 (b) revised....25045
Effective date added....26958
864.4400 (b) revised....25045
Effective date added....26958
864.5800 (b) revised....25045

NOTE: **Boldface** indicates 1990 page numbers.

Page

Effective date added....26958
864.5850 (b) revised....25045
Effective date added....26958
864.6150 (b) revised....25045
Effective date added....26958
864.6160 (b) revised....25045
Effective date added....26958
864.6600 (b) revised....25045
Effective date added....26958
864.6700 (b) revised....25045
Effective date added....26958
864.8200 (b) revised....25045
Effective date added....26958
864.8540 (b) revised....25045
Effective date added....26958
866 Authority citation revised....39641
866.9 Added....25045
Effective date added....26958
866.2050 (b) revised....25045
Effective date added....26958
866.2170 (b) revised....25045
Effective date added....26958
866.2300 (b) revised....25046
Effective date added....26958
866.2320 (b) revised....25046
Effective date added....26958
866.2330 (b) revised....25046
Effective date added....26958
866.2350 (b) revised....25046
Effective date added....26958
866.2360 (b) revised....25046
Effective date added....26958
866.2450 (b) revised....25046
Effective date added....26958
866.2480 (b) revised....25046
Effective date added....26958
866.2500 (b) revised....25046
Effective date added....26958
866.2560 (b) revised....25046
Effective date added....26958
866.2580 (b) revised....25046
Effective date added....26958
866.3010 (b) revised....25046
Effective date added....26958
866.3020 (b) revised....25046
Effective date added....26958
866.3035 (b) revised....25046
Effective date added....26958
866.3065 (b) revised....25046
Effective date added....26958
866.3125 (b) revised....25046
Effective date added....26958
866.3205 (b) revised....25046
Effective date added....26958

CHANGES APRIL 3, 1989 THROUGH FEBRUARY 28, 1990

Page
866.3250 (b) revised..... 25046
Effective date added..... 26958
866.3255 (b) revised..... 25046
Effective date added..... 26958
866.3270 (b) revised..... 25046
Effective date added..... 26958
866.3300 (b) revised..... 25047
Effective date added..... 26958
866.3340 (b) revised..... 25047
Effective date added..... 26958
866.3400 (b) revised..... 25047
Effective date added..... 26958
866.3410 (b) revised..... 25047
Effective date added..... 26958
866.3470 (b) revised..... 25047
Effective date added..... 26958
866.3490 (b) revised..... 25047
Effective date added..... 26958
866.3520 (b) revised..... 25047
Effective date added..... 26958
866.3630 (b) revised..... 25047
Effective date added..... 26958
866.3700 (b) revised..... 25047
Effective date added..... 26958
866.4500 (b) revised..... 25047
Effective date added..... 26958
866.4520 (b) revised..... 25047
Effective date added..... 26958
866.4540 (b) revised..... 25047
Effective date added..... 26958
866.4600 (b) revised..... 25047
Effective date added..... 26958
866.4830 (b) revised..... 25047
Effective date added..... 26958
866.4900 (b) revised..... 25047
Effective date added..... 26958
866.5800 (b) revised..... 25047
Effective date added..... 26958
868 Authority citation revised..... 39641
868.9 Added..... 25047
Effective date added..... 26958
868.1030 (b) revised..... 25048
Effective date added..... 26958
868.1930 (b) revised..... 25048
Effective date added..... 26958
868.1965 (b) revised..... 25048
Effective date added..... 26958
868.2480 Added..... 27160
868.5220 (b) revised..... 25048
Effective date added..... 26958
868.5280 (b) revised..... 25048
Effective date added..... 26958
868.5365 (b) revised..... 25048

NOTE: **Boldface** indicates 1990 page numbers.

Page
Effective date added..... 26958
868.5420 (b) revised..... 25048
Effective date added..... 26958
868.5560 (b) revised..... 25048
Effective date added..... 26958
868.5760 (b) revised..... 25048
Effective date added..... 26958
868.6100 (b) revised..... 25048
Effective date added..... 26958
868.6175 (b) revised..... 25048
Effective date added..... 26958
868.6225 (b) revised..... 25048
Effective date added..... 26958
868.6700 (b) revised..... 25049
Effective date added..... 26958
870 Authority citation revised..... 39641
870.9 Added..... 25049
Effective date added..... 26958
870.3730 (b) revised..... 25049
Effective date added..... 26958
870.4200 (b) revised..... 25049
Effective date added..... 26958
870.4500 (b) revised..... 25049
Effective date added..... 26958
872 Authority citation revised..... 39641
872.9 Added..... 13829
872.1730 (b) revised..... 13830
872.1905 (b) revised..... 13830
872.3080 (b) revised..... 13830
872.3110 (b) revised..... 13830
872.3140 (b) revised..... 13830
872.3150 (b) revised..... 13830
872.3220 (b) revised..... 13830
872.3830 (b) revised..... 13830
872.3840 (b) revised..... 13830
872.3850 (b) revised..... 13830
872.4565 (b) revised..... 13830
872.6010 (b) revised..... 13830
872.6050 (b) revised..... 13830
872.6200 (b) revised..... 13830
872.6290 (b) revised..... 13831
872.6390 (b) revised..... 13831
872.6570 (b) revised..... 13831
872.6650 (b) revised..... 13831
872.6670 (b) revised..... 13831
872.6855 (b) revised..... 13831
872.6870 (b) revised..... 13831
872.6880 (b) revised..... 13831
874 Authority citation revised..... 39641
876 Authority citation revised..... 39641
876.9 Added..... 25049

CHANGES APRIL 3, 1989 THROUGH FEBRUARY 28, 1990

TITLE 21 Chapter I—Con. Page

Effective date added..... 26958
876.4370 (b)(2) revised..... 25049
Effective date added..... 26958
876.4530 (b) revised..... 25049
Effective date added..... 26958
876.4560 (b) revised..... 25049
Effective date added..... 26958
876.4730 (b) revised..... 25049
Effective date added..... 26958
876.4890 (b)(2) revised..... 25050
Effective date added..... 26958
876.5030 (b) revised..... 25050
Effective date added..... 26958
876.5820 (b)(2) revised..... 25050
Effective date added..... 26958
876.5900 (b) revised..... 25050
Effective date added..... 26958
876.5920 (b) revised..... 25050
Effective date added..... 26958
878 Authority citation revised..... 39641
878.9 Added..... 13827
(b) corrected..... 16438-T
878.1800 (b) revised..... 13827
878.3250 (b) revised..... 13827
878.3910 (b) revised..... 13827
878.3925 (b) revised..... 13827
878.4160 (b) revised..... 13827
878.4800 (b) revised..... 13827
878.4830 Added..... 50738
878.4950 (b) revised..... 13828
878.5900 (b) revised..... 13828
880 Authority citation revised..... 39641
880.9 Added..... 25050
Effective date added..... 26958
880.5120 (b) revised..... 25050
Effective date added..... 26958
880.5510 (b) revised..... 25050
Effective date added..... 26958
880.6150 (b) revised..... 25050
Effective date added..... 26958
880.6175 Removed..... 47206
880.6280 (b) revised..... 25050
Effective date added..... 26958
880.6970 (b) revised..... 25050
Effective date added..... 26958
882 Authority citation revised..... 39641
882.9 Added..... 25051
Effective date added..... 26958
882.1200 (b) revised..... 25051
Effective date added..... 26958
882.1500 (b) revised..... 25051

NOTE: **Boldface** indicates 1990 page numbers.

Page

Effective date added..... 26958
882.1525 (b) revised..... 25051
Effective date added..... 26958
882.1700 (b) revised..... 25051
Effective date added..... 26958
882.1750 (b) revised..... 25051
Effective date added..... 26958
882.4215 (b) revised..... 25051
Effective date added..... 26958
882.4650 (b) revised..... 25051
Effective date added..... 26958
884 Authority citation revised..... 39641
884.9 Added..... 25051
Effective date added..... 26958
884.2900 (b) revised..... 25052
Effective date added..... 26958
884.4520 (b) revised..... 25052
Effective date added..... 26958
884.5920 (b) revised..... 25052
Effective date added..... 26958
886 Authority citation revised..... 39641
888 Authority citation revised..... 39641
888.3353 Added..... 48239
(a) corrected..... 51342
890 Authority citation revised..... 39641
890.9 Added..... 25052
Effective date added..... 26958
890.3700 (b) revised..... 25052
Effective date added..... 26958
890.5125 (b) revised..... 25052
Effective date added..... 26958
892 Authority citation revised..... 39641
892.9 Added..... 13831
892.1370 (b) revised..... 13832
892.1380 (b) revised..... 13832
892.1400 (b) revised..... 13832
892.1420 (b) revised..... 13832
895 Authority citation revised..... 39641
895.101 Authority citation revised..... 39641
1000 Authority citation revised..... 39642
1000.50 Authority citation revised..... 39641
1002 Authority citation revised..... 39642
1003 Authority citation revised..... 39642

CHANGES APRIL 3, 1989 THROUGH FEBRUARY 28, 1990

Page

1004 Authority citation revised....39642
1005 Authority citation revised....39642
1010 Authority citation revised....39642
1020 Authority citation revised....39642
1020.33 Authority citation revised....39642
1030 Authority citation revised....39642
1040 Authority citation revised....39642
1040.30 Authority citation revised....39642
1050 Authority citation revised....39642
1210 Authority citation revised....39642
1220 Authority citation revised....39642
1220.40 Authority citation removed....39642
1230 Authority citation revised....39642
1240 Cross-references revised....24900
Authority citation revised....39642
1240.10 (f) amended....24900
1240.62 (c)(1) (i) through (v) and (2) amended....24900
1240.70 (a) revised....24900
1250 Cross-references revised....24900
Authority citation revised....39642
1250.51 (d), (f) (1), (2), (3) introductory text, and (4) (i) and (iii) amended....24900

Chapter II—Drug Enforcement Administration, Department of Justice

1301.74 (g) amended....33674
1301.75 (d) amended....33674
1306.06 (b) amended....33674
1306.13 (d) amended....33674
1305.16 (a) and (b)(1) amended....33674
1308.11 (g) (3) and (4) removed; (d) (8) through (25) and (g) (5) and (6) redesignated as (d) (10) through (27) and (g) (3) and (4); (d) (8) and (9) added....14798
(g)(3) removed; (f)(2) and (g)(4) redesignated as (f)(3) and (g)(3); new (f)(2) added....14800
(d)(28) added....28415
(g) temporary scheduling extended....31815
(f)(3) added; (g)(3) removed....3588
1310 Revised....31662
1313 Added....31665
Policy statement....49750
1316 Authority citation revised....37610
1316.21—1316.22 (Subpart B) Authority citation revised....31670
1316.21 Redesignated as 1316.23; new 1316.21 added....31670
1316.22 Redesignated as 1316.24; new 1316.22 added....31670
1316.23 Redesignated from 1316.21....31670
1316.24 Redesignated from 1316.22....31670
1316.90—1316.99 (Subpart F) Added....37610

Title 21—*Proposed Rules:*

1—1250 (Ch. I)....32610, 38806, 43183
10....28872, 41629
....1471
101....5176
109....16128, 19486, 23485, 36324
130....15441
133....32091
163....14663, 24908
168....33582
174....37340
....4624
175....37340
....4624
176....37340
....4624
177....37340
....4624
179....646
182....15441
184....15441, 31055
200—299 (Subch. C)....49772
211....26394, 37342
226....52421
291....13897, 50226
310....28872, 40618, 41629, 51136
....797, 1471, 2202
314....28872, 31405, 41629, 42515, 47750
....1471
320....28823, 28870, 31405, 38927, 41629
....1471
333....34188, 51136
....797, 2202

NOTE: **Boldface** indicates 1990 page numbers.

CHANGES APRIL 3, 1989 THROUGH FEBRUARY 28, 1990

Title 21—*Proposed Rules—Con.* Page
341 ..... 28442, 40412, 48914
..... **310, 2387**
343 ..... **1471**
347 ..... 13490, 18197, 40808
..... **3362**
348 ..... 13490, 18197, 40808
..... **3370, 6932**
349 50240
358 ..... 13480, 18197
369 ..... **1471**
436 43592
444 ..... 43303, 48915
448 34188
452 ..... 43592, 43593
500 ..... **5194**
509 ..... 16128, 19486
589 ..... **5194**
606 24296
610 ..... 24296, 27389, 30093, 31765
640 ..... 30093, 31765
800 48218
801 ..... 25076, 27188
864 ..... 13698, 16438–T, 20147
866 25053
868 25053
872 ..... 13833, 20962, 50592
878 38600
880 ..... 20147, 38600
892 ..... 13833, 20962
1020 ..... 42675, 47750, 50472
..... **1472, 5024**
1301 16130
1305 16130
1306 ..... 17769, 36815, 43436
1308 31855
1316 ..... 14246, 40888

TITLE 22—FOREIGN RELATIONS

Chapter I—Department of State

34 Added 13365
34.18 (d) revised 28416
34.20 (c)(6) revised 28416
41.2 (l) amended 27121
51 Authority citation revised 30374
51.70 Revised 30374
51.71 Redesignated as 51.72 and revised; new 51.71 added 30374
51.72 Redesignated as 51.73; new 51.72 redesignated from 51.71 and revised 30374
51.73 Redesignated as 51.74; new 51.73 redesignated from 51.72 30374
51.74 Redesignated from 51.73 30374

NOTE: **Boldface** indicates 1990 page numbers.

Page
51.80 Revised 30375
60 Authority citation revised 31816
60.1 (b) amended 31816
61 Authority citation revised 31816
62 Authority citation revised 31816
63 Authority citation revised 31816
63.1 (b) and (d)(2) revised; (c), (d) and (1) amended 31816
63.3 (c) amended 31816
64 Authority citation revised 31816
65 Authority citation revised 31816
65.2 (a) amended 31816
120.1 (b) revised 42497
120.24 (e) revised 42497
122.2 (a) revised 42497
122.4 (b) amended 42497
122.5 (b) revised 42497
123.23 (a) revised 42498
126.13 (a) introductory text and (4) revised 42498
136 Added 37308
138 Added; interim **6737, 6749**
151.4 Revised; eff. 6–8–89 24555
192.52 (c)(3) corrected 16195

Chapter II—Agency for International Development, International Development Cooperative Agency

212.35 Regulation at 52 FR 11817 confirmed 22437
212.41 Regulation at 52 FR 11818 confirmed 22437
212.42 Regulation at 52 FR 11819 confirmed 22437
227 Added; interim **6737, 6749**

Chapter III—Peace Corps

311 Added; interim **6737, 6749**

Chapter V—United States Information Agency

503.7 Revised 26733
503.8 Revised 26734
512.17 Amended **3050**
512.18 (a) revised; (b) amended **3051**
512.19 Amended **3051**
512.22 (a)(3) amended **3051**
512.23 (b) amended **3051**
512.27 (a)(1), (b)(1), (2)(i), (c)(1) and (3) amended; (b)(2)(iii) revised **3051**

CHANGES APRIL 3, 1989 THROUGH FEBRUARY 28, 1990

Page
514 Compliance date postponed....47976
Request for comments....**6795**
514.1 Amended....32967, 40387
Correctly amended....34504
514.23 (a) introductory text amended (temporary)....30034
519 Added; interim....**6737, 6750**

VII—Overseas Private Investment Corporation, International Development Cooperation Agency

712 Added; interim....**6737, 6750**

Chapter XIII—Board for International Broadcasting

1300 Revised....18886

Title 22—*Proposed Rules:*

35....46405
50....41459

TITLE 23—HIGHWAYS

Chapter I—Federal Highway Administration, Department of Transportation

625.5 (b)(8) added....25117
635.107 (i) revised....26189
635.309 (c)(3) amended....47075
640.107 (d) revised....**4836**
646 Authority citation corrected....13369
655 Authority citation revised....**2374**
655.601 (a) amended....**2374**
658 Appendix A amended...23977, 43291
Appendix A table amended....50367
658.13 (f) revised....**4998**
659 Authority citation revised....25570
659.5 (e) added....25570
(e) removed....32968
659.7 (a) revised....25570
659.9 (b)(5)(ii), (7) (i) and (ii), and (c)(2) revised; (OMB number)....25570
659.13 Revised....25570
659.15 (a) and (d) revised....25570
659.17 (c) revised; (OMB number)....25571

Page
659.19 (a), (b), and (d) revised; (e) added....25571
659.21 Revised....25571
710 Authority citation revised....47075
710.203 (f) amended....47075
710.304 (o)(3)(iii) amended....47075
712 Authority citation revised....47076
712.204 (d)(5) amended....47076
712.404 Amended....47076
713 Authority citation revised....47076
720 Authority citation revised....47076
720.201 Amended....47076
740 Authority citation revised....47076
740.1 Amended....47076
740.4 (d)(2)(ii) amended....47076
751.21 Amended....47076

Chapter III—National Highway Traffic Safety Administration, Department of Transportation

1313 Added....**1199**

Title 23—*Proposed Rules:*

1—924 (Ch. I)....23489, 46326
....**5856**
140....35354
625....29910, 30095, 38387
630....24715
635....34529
645....29910
650....37343
655....23990, 24908, 38387
658....16372, 19196, 29060, 35199, 35703, 37344, 41278, 52951
771....**3599**
1204—1252 (Ch. II)....46326
....**5856**
1309—1325 (Ch. III)....46326
....**5856**
1313....26783
Ch. IV....46326

NOTE: **Boldface** indicates 1990 page numbers.

CHANGES APRIL 3, 1989 THROUGH FEBRUARY 28, 1990

TITLE 24—HOUSING AND URBAN DEVELOPMENT

Subtitle A—Office of the Secretary, Department of Housing and Urban Development

Page

8.21 Amended (OMB number)..... 37645
8.24 Amended (OMB number)..... 37645
8.25 Amended (OMB number)..... 37645
8.51 Amended (OMB number)..... 37645
8.55 Amended (OMB number)..... 37645
16 Appendix A revised..... **2064**
50.36 Nomenclature change..... 39525
51.102 (e) nomenclature change..... 39525
87 Added; interim..... **6737, 6750**
90 Added (effective date pending)..... 46569
Regulation at 54 FR 46569 effective 12-21-89..... 52396

Chapter I—Office of Assistant Secretary for Equal Opportunity, Department of Housing and Urban Development

103.225 Revised..... **3211**
103.400 (a)(1)(ii) and (c)(2) revised..... **3211**
111 Revised..... 20098
Effective date corrected..... 25713

Chapter II—Office of Assistant Secretary for Housing—Federal Housing Commissioner, Department of Housing and Urban Development

200 Authority citation revised..... 19887, 39687
200.145 Heading revised; (c) added..... 19887
Effective date corrected..... 25713
200.163 (b)(3) and (5)(i) nomenclature change..... 39525
Effective date note correctly removed..... 46227
Regulation at 52 FR 48201 confirmed..... 32970

NOTE: **Boldface** indicates 1990 page numbers.

Page

200.507 (b) nomenclature change..... 39525
200.810 (d) added..... 24832
(d) corrected..... 32060
200.926 (a)(2)(iii) nomenclature change..... 39525
200.1001—200.1025 (Subpart T) Added..... 39687
200.1101—200.1125 (Subpart U) Added..... 39690
201 High-cost limits..... 14075, 16360, 31519
High cost limits..... **1312**
201.2 (p), (kk) (2), and (*11*) revised..... 36263
201.6 Added..... 39692
Correctly designated..... **420**
201.10 (b)(1)(ii) removed; (b)(1)(iii) through (vi) redesignated as (b)(1) (ii) through (v); new (b)(1)(vi) added..... 36264
201.15 Revised..... 36264
201.21 (b) (3) and (4), and (e) (3) and (4) revised..... 36264
201.24 (a)(1) and (b) amended; (a)(2) revised..... 36265
201.25 (b)(2)(ii) and (c) introductory text revised..... 36265
201.26 (b)(4)(iii)(C) and (7)(ii) revised; (b)(6)(i) amended..... 36265
201.28 (b) amended..... 36265
201.31 (a), (b), and (c) revised..... 36265
201.42 Revised..... 36266
201.51 (a)(2) introductory text revised; (b)(3) amended..... 36266
201.55 (b)(1)(ii) revised; (b)(5)(ii) amended; (b)(5)(iii) redesignated as (b)(5)(iv); new (b)(5)(iii) added..... 36266
203 High-cost limits..... 14075, 16360, 31519
High-cost limits..... **1312**
203.12 (f) nomenclature change..... 39525
203.17 (d)(2) nomenclature change..... 39525
Effective date note correctly removed..... 46227
203.18 (a)(2)(ii), (b) (2), (3) introductory text and (i)(B)(2), and (d)(2)(iii) nomenclature change..... 39525
203.33 (a) revised; (c) added..... 38649
203.35 Added..... 39693

CHANGES APRIL 3, 1989 THROUGH FEBRUARY 28, 1990

Page

203.43c Effective date note correctly removed.....46227
Regulation at 52 FR 48201 confirmed.....32970
203.43h Effective date note correctly removed.....46227
203.43i Effective date note correctly removed.....46227
203.43j Regulation at 52 FR 48201 confirmed; (e) revised.....32970–32971
203.44 Effective date note correctly removed.....46227
203.45 Regulation at 52 FR 48201 confirmed.....32970
203.50 Regulation at 52 FR 48201 confirmed.....32970
203.251 Effective date note correctly removed.....46227
203.350 Regulation at 52 FR 48202 and 53 FR 13404 confirmed.....32970
(a) revised; (c) added.....**282**
(e) added (effective date pending).....**283**
203.350a Removed.....**283**
203.355 Regulation at 52 FR 48202 and 53 FR 13404 confirmed.....32970
203.379 (b)(3) revised.....28053
203.404 (a)(4) amended.....**283**
203.439 (a) amended.....**283**
203.439a Regulation at 52 FR 48202 confirmed.....32970
203.604 Regulation at 52 FR 48202 confirmed.....32970
203.640 Regulation at 52 FR 48202 and 53 FR 13404 confirmed.....32970
203.645 Regulation at 52 FR 48202 and 53 FR 13404 confirmed.....32970
203.650 Heading revised; existing text redesignated as (a); (b) added; OMB number.....39693
203.654 Regulation at 52 FR 48203 and 53 FR 13404 confirmed.....32970
(b) revised.....**283**
203.664 (a)(1)(vi) added; OMB number.....39693
203.665 Undesignated center heading republished; revised.....**283**

Page

203.666 Regulation at 52 FR 48203 and 53 FR 13405 confirmed.....32970
203.674 (a)(5), (b)(6) added; OMB number.....39693
204 High-cost limits.....14075
204.1 Regulation at 52 FR 48203 confirmed.....32970
204.251 Effective date note correctly removed.....46227
205.30 (c) added; OMB number.....39693
206 Added.....24833
206.3 Corrected.....32060
206.9—206.51 (Subpart B) Heading corrected.....32060
206.9 (a) corrected.....32060
206.15 (c) corrected.....32060
206.21 (b)(1), (c)(2), and (d) corrected.....32060
(d) introductory text corrected.....36765
206.23 (c) and (d) corrected.....32060
(d) corrected.....36765
206.25 (b)(1) (i) and (ii) corrected.....32060
206.26 (a) and (c) corrected.....32060
206.27 (b)(8) corrected.....32060
206.31 (a)(1) corrected.....32060
206.113 (a) corrected.....32060
206.121 (a) and (b) corrected.....32060
206.125 (a)(2), (e), and (g)(1) corrected.....32060
206.129 (d)(1) and (3)(i) corrected.....32060
206.131 (c)(3) and (d) corrected.....32060
206.205 (b) and (d) corrected.....32060
207.17 Heading revised; (b) redesignated as (c); new (b) added; OMB number.....39693
207.32a (j)(6) revised.....**6797**
213.20 (c) added; OMB number.....39693
213.501 Effective date note correctly removed.....46227
213.507 Effective date note correctly removed.....46227
213.521 (a) revised; (c) added.....38649
213.522 Heading revised existing text redesignated as (a); (b) added; OMB number.....39693
213.530 Effective date note correctly removed.....46227

NOTE: **Boldface** indicates 1990 page numbers.

CHANGES APRIL 3, 1989 THROUGH FEBRUARY 28, 1990

TITLE 24 Chapter II—Con. Page

213.751 Regulation at 52 FR 48203 confirmed..... 32970
213.800 Regulation at 52 FR 48203 confirmed..... 32970
215.15 (d) added; OMB number..... 39694
215.20 (b)(2) added; OMB number..... 39694
215.55 Revised..... 39694
219.210 Amended (OMB number)..... 49279
219.220 Amended (OMB number)..... 49279
219.310 Amended (OMB number)..... 49279
220.1 Regulation at 52 FR 48203 confirmed..... 32970
220.30 (b) (2), (3) introductory text and (i)(B)(2) nomenclature change..... 39525
220.101 Effective date note correctly removed..... 46227
220.251 Regulation at 52 FR 48203 confirmed..... 32970
220.900 Regulation at 52 FR 48203 confirmed..... 32970
221.1 Regulation at 52 FR 48204 confirmed..... 32970
221.5 Effective date note correctly removed..... 46227
221.20 (a)(2)(i) nomenclature change..... 39525
221.30 (b) nomenclature change..... 39525
221.57 Added..... 39694
221.60 Effective date note correctly removed..... 46227
221.65 Effective date note correctly removed..... 46227
221.251 Regulation at 52 FR 48204 confirmed..... 32970
221.510 (f) added; OMB number..... 39694
221.537 (e) added; OMB number..... 39694
221.800 Regulation at 52 FR 48204 confirmed..... 32970
222.1 Regulation at 52 FR 48204 confirmed..... 32970
222.4 (a)(2) nomenclature change..... 39525
222.10 Effective date note correctly removed..... 46227

NOTE: **Boldface** indicates 1990 page numbers.

Page

222.251 Regulation at 52 FR 48204 confirmed..... 32970
222.400 Regulation at 52 FR 48204 confirmed..... 32970
226.1 Regulation at 52 FR 48204 confirmed..... 32970
226.5 (a)(1)(ii), (b) (2), (3) introductory text, and (i)(B)(2) nomenclature change..... 39525
226.251 Regulation at 52 FR 48204 confirmed..... 32970
226.300 Regulation at 52 FR 48204 confirmed..... 32970
227.501 Regulation at 52 FR 48204 confirmed..... 32970
227.751 Regulation at 52 FR 48204 confirmed..... 32970
227.800 Regulation at 52 FR 48204 confirmed..... 32970
232.21 Added..... 39695
232.616 Added..... 39695
234 High-cost limits..... 16360, 31519
High-cost limits..... **1312**
234.1 Effective date note correctly removed..... 46227
234.25 Effective date note correctly removed..... 46227
234.26 (h) nomenclature change..... 39525
234.27 (a)(2)(iii) nomenclature change..... 39525
234.56 Revised..... 38649
234.58 Added..... 39695
234.70 Effective date note correctly removed..... 46227
235.1 (a) amended..... 39695
Regulation at 52 FR 48204 confirmed..... 32970
235.9 (a) revised..... 24708, 30889
235.10 (e) added (effective date pending)..... 39695
235.20 Effective date note correctly removed..... 46227
235.22 Effective date note correctly removed..... 46227
235.201 Regulation at 52 FR 48205 confirmed..... 32970
235.350 (d) added (effective date pending)..... 39695
235.355 Revised (effective date pending)..... 39695
235.375 (b)(4) and (e) revised (effective date pending)..... 39695
235.540 (a) revised..... 24708, 30889

CHANGES APRIL 3, 1989 THROUGH FEBRUARY 28, 1990

Page
236.11 Added....39695
236.70 (a)(1) revised; OMB number....39695
236.80 Revised....39696
236.710 Revised....39696
237.5 Regulation at 52 FR 48205 confirmed....32970
240.1 Regulation at 52 FR 48205 confirmed....32970
240.16 Effective date note correctly removed....46227
240.400 Regulation at 52 FR 48205 confirmed....32970
241.11 Added....39696
241.626 Added....39696
242.24 Added....39596
244.20 Revised....39696
247.3 (c) revised; OMB number....39697
250.113 Heading revised; existing text redesignated as (a); (b) added; OMB number....39697
251.202 Heading revised; existing text redesignated as (a); (b) added; OMB number....39697
252.202 Heading revised; existing text redesignated as (a); (b) added; OMB number....39697
255.202 Heading revised; existing text redesignated as (a); (b) added; OMB number....39697
255.504 (g) revised....**6797**
280 (Subchapter E and Part) Added....22258
290.17 (g) added; OMB number....39698
291 Added; interim....**1161**
291.50 Effective date pending....**1162**
Eff. 2-12-90; amended (OMB number)....**4837**
291.130 (d) effective date pending....**1163**
(d) Eff. 2-12-90; amended (OMB number)....**4837**

Chapter III—Government National Mortgage Association, Department of Housing and Urban Development

300.3 Nomenclature change....39525
390.1 Nomenclature change....39525
390.21 (a) nomenclature change....39525

NOTE: **Boldface** indicates 1990 page numbers.

Chapter V—Office of Assistant Secretary for Community Planning and Development, Department of Housing and Urban Development

Page
510.106 Added....39698
511.2 Amended (effective date pending)....47657
Regulation at 54 FR 47657 effective 12-22-89....52795
511.10 (c) revised; (effective date pending)....47657
(g)(3) added; (effective date pending)....47658
Regulation at 54 FR 47658 effective 12-22-89; OMB number....52795
570 Authority citation revised....31672
570.200 (j)(3)(iv) removed (effective date pending)....47031
Regulation at 54 FR 47031 effective 12-22-89....52794
570.206 (c) revised....37411
570.303 (d)(2) revised....37411
570.410 (c) redesignated as (c)(1); (c)(2) added....31672
570.415 Added....27131
570.456 (c) revised....21169
Effective date corrected....25713
570.458 (c)(14)(xviii) added....21171
Effective date corrected....25713
570.459 (e) (1), (3), (8) introductory text, (10), (11) and (UDAG) table revised; (e)(8)(ii)(B) undesignated text, (12), and (13) added; interim....21390
Effective date corrected....25713
Table corrected....27271
Regulation at 53 FR 21390 confirmed....31294
570.601 (b) revised....37411
570.904 (c) introductory text and (1) introductory text revised....37411
576 Revised (effective date pending)....46799
Regulation at 54 FR 46799 effective 12-21-89....52396
576.1 Note corrected....13978
576.3 Note corrected....13978
576.21 Note corrected....13978
Amended (OMB number)....52397

CHANGES APRIL 3, 1989 THROUGH FEBRUARY 28, 1990

TITLE 24 Chapter V—Con. Page

576.23 Note corrected.....13978
576.51 Note corrected.....13978
Amended (OMB number).....52397
576.53 Note corrected.....13978
576.55 Note corrected.....13978
576.73 Note corrected.....13978
576.80 Amended (OMB number).....52397
576.85 Note corrected.....13978
577 Added (effective date pending).....47031
Regulation at 54 FR 47031 effective 12-22-89.....52794
577.135 (c) revised.....**1164**
577.210 Amended (OMB numbers).....52794
577.220 Amended (OMB numbers).....52794
578 Added (effective date pending).....47043
Regulation at 54 FR 47043 effective 12-22-89.....52794
578.135 (c) revised.....**1164**
578.210 Amended (OMB numbers).....52794
578.220 Amended (OMB numbers).....52794
579 Added (effective date pending).....46817
Regulation at 54 FR 46817 effective 12-21-89.....52937
579.210 Amended (OMB numbers).....52397
590 Revised.....23937
590.5 Nomenclature change.....395

Chapter VII—Office of the Secretary, Department of Housing and Urban Development (Section 8 Housing Assistance Programs and Public and Indian Housing Programs)

750 Added.....39699

Chapter VIII—Office of the Assistant Secretary for Housing—Federal Housing Commissioner, Department of Housing and Urban Development (Section 8 Housing Assistance Programs and Section 202 Direct Loan Program

811 Policy statement.....39525

NOTE: **Boldface** indicates 1990 page numbers.

Page

812 Technical correction.....**3211**
812.2 Amended.....25979
812.3 (g) added (effective date pending).....46831
Regulation at 54 FR 46831 effective 11-7-89.....52795
813 Authority citation revised.....25979
Technical correction.....**3211**
813.101 Revised.....25979
813.102 Amended.....25980
813.109 (a) revised.....25980
(a) revised; OMB number.....39702
840 Removed (effective date pending).....47054
Regulation at 54 FR 47054 effective 12-22-89.....52794
841 Removed (effective date pending).....47054
Regulation at 54 FR 47054 effective 12-22-89.....52794
880.305 Heading revised; (m) added; OMB number.....39702
880.601 (b) revised; OMB number.....39702
880.603 (b) introductory text, (3), and (c) revised; OMB number.....39702
880.607 (b)(3) revised, OMB number.....39703
881.312 Added.....39703
881.601 (b) revised; OMB number.....39703
881.603 (b) introductory text, (3), and (c) revised; OMB number.....39703
881.607 (b)(3) revised; OMB number.....39704
882 Authority citation amended.....46831
882.116 (c) and (m) revised; OMB number.....39704
882.118 (a)(1) revised; OMB number.....39704
882.209 (a)(2) revised; OMB number.....39705
882.212 (a), (b), and (c) revised; OMB number.....39705
882.514 (a)(1) revised; OMB number.....39705
882.515 Revised.....39705
882.801—882.809 (Subpart H) Added (effective date pending).....46832

CHANGES APRIL 3, 1989 THROUGH FEBRUARY 28, 1990

Page

Regulation at 54 FR 46831 effective 11-7-89 52795
883 Policy statement 39525
883.412 Added 39705
883.702 (b) revised; OMB number 39706
883.704 (b) introductory text, (3), and (c) revised; OMB number 39706
883.708 (b)(3) revised; OMB number 39706
884.117 Added 39707
884.118 (a) (3) and (7) revised; OMB number 39707
884.218 (a) and (b) revised; OMB number 39707
885 Authority citation revised 25980
Interest rate 48741
885.1 Revised 25980
885.5 Amended 25980
Corrected 3211
885.7 Removed 25981
885.200—885.230 (Subpart B) Heading revised 25981
885.200 (b) introductory text and (c) revised 25981
885.205 (b) revised; (c)(3) removed; (c) (4), (5), and (6) redesignated as (c) (3), (4) and (5) 25981
885.210 (b)(2) removed; (b) (23) and (24) redesignated as (b) (22) and (23); (b)(13) undesignated text amended; (b) (5), (6), (13)(i) and (19), new (b)(22) introductory text, (iv), and (vii) revised 25982
885.211 Added 39707
885.215 Introductory text revised 25982
885.220 (f) revised 25982
885.225 (a)(1) revised 25982
885.230 Revised 25982
885.400—885.425 (Subpart D) Heading removed; (sections transferred to Subpart B) 25982
885.410 (b) (4) and (5) and (c) (4) and (5) removed 25982
885.415 (m), (n), and (p) revised 25982
885.425 Heading and (a) revised 25982
885.427 Added 25982

Page

885.700—885.985 (Subpart C) Added 25983
885.711 Added 39707
885.950 (a), (b) introductory text, and (c) (1), (2), and (3)(ii) revised; OMB number 39707
885.955 (a)(2) revised; OMB number 39708
885 Appendix A added 26001
886.105 Heading revised; undesignated paragraph added; OMB number 39708
886.119 (a) (3) and (7) revised; OMB number 39708
886.124 Revised 39708
886.305 Added 39709
886.318 (a) (3) and (6) revised; OMB number 39709
886.324 Revised 39709
887.101 (e)(2) correctly designated 31282
887.105 (b)(1) revised; OMB number 39709
887.355 (a) revised; OMB number 39709
887.357 Revised 39709
887.401 (a)(1) revised; OMB number 39709
888 Schedules B and D revised 39866
Schedule A amended 43172
Revised 49866
Schedule B corrected 43291
Schedule C revised 48548

Chapter IX—Office of Assistant Secretary for Public and Indian Housing, Department of Housing and Urban Development

900.103 (i) and (j) revised; OMB number 39710
900.202 (d)(3) and (f)(2)(iii) revised; OMB number 39710
904.104 (c) revised; OMB number 39710
904.107 (m)(1) revised; OMB number 39710
905.302 (b)(2)(v) added; OMB number 39711
905.315 Added 20760
Effective date corrected 25713
905.406 (a)(3) added; OMB number 39711

NOTE: **Boldface** indicates 1990 page numbers.

CHANGES APRIL 3, 1989 THROUGH FEBRUARY 28, 1990

TITLE 24 Chapter IX—Con. Page

912 Technical correction..... **3211**
912.2 Amended..... 26001
913 Authority citation revised..... 26001
Technical correction..... **3211**
913.102 Amended..... 26001
913.109 (a) revised; OMB number..... 39711
941 Policy statement..... 39525
960 Authority citation revised..... 20761
960.204 (c)(5) revised..... 39711
960.206 (a) revised; OMB number..... 39711
960.209 Revised..... 39711
960.401—960.409 (Subpart D) Added..... 20761
Effective date corrected..... 25713
965 Authority citation revised..... 22888
965.602 (f) removed; (g) and (h) redesignated as (f) and (g)..... 22888
965.604 Removed..... 22888
965.605 (a) revised..... 22888
968 Revised..... 52689
990.105 Effective date revised to 5-10-89..... 18889

Chapter X—Office of Assistant Secretary for Housing—Federal Housing Commissioner, Department of Housing and Urban Development (Interstate Land Sales Registration Program)

1710 Authority citation revised..... 40866
1710.1 Amended (effective date pending)..... 40866
Regulation at 54 FR 40866 eff. 11-13-89..... 47768
1710.4 (d) revised (effective date pending)..... 40866
Regulation at 54 FR 40866 eff. 11-13-89..... 47768
1710.15 Added (effective date pending)..... 40866
Regulation at 54 FR 40866 eff. 11-13-89..... 47768
1720 Authority citation revised..... 47768

NOTE: **Boldface** indicates 1990 page numbers.

Page

1720.238 Heading, introductory text, (a), and (d) revised (effective date pending)..... 40868
Regulation at 54 FR 40868 eff. 11-13-89..... 47768
1720.239 Heading, (a), and (c) revised (effective date pending)..... 40868
Regulation at 54 FR 40868 eff. 11-13-89..... 47768

Chapter XV—Mortgage Insurance and Loan Programs under the Emergency Homeowners' Relief Act, Department of Housing and Urban Development

2700.10 (a) nomenclature change..... 39525

Chapter XX—Office of Assistant Secretary for Housing—Federal Housing Commissioner, Department of Housing and Urban Development

3280.309 (d) revised..... 46049

Title 24—*Proposed Rules:*

25..... 21978
50..... 26154
..... **396, 2533**
55..... **396, 2533**
58..... **396, 2533**
100—146 (Ch. I)..... 31856
200..... 33039, 46506, 49094
..... **396, 2533**
203..... 21978, 49094
..... **6806**
205..... 33039
215..... 46506
221..... 46506
234..... **6806**
236..... 46506
247..... 46506
290..... 46506
511..... 26164
570..... 50952
760..... 46506
813..... 46506
880..... 46506
881..... 46506
882..... 43594, 46270, 46506
883..... 46506
884..... 46506
885..... 46506
886..... 46506
887..... 43594, 46270, 46506
888..... 20859,

CHANGES APRIL 3, 1989 THROUGH FEBRUARY 28, 1990

Page
900 46506
904 46506
905 46506
913 46506
960 46506
20860, 21812, 22190, 37124
961 26154
965 52000
990 52000

TITLE 25—INDIANS

Chapter I—Bureau of Indian Affairs, Department of the Interior

38.6 (c) through (e) redesignated as (d) through (f); new (c) added; new (d)(1) introductory text revised 46374
61 Authority citation revised 14193
61.4 (h) added 14193
101 Authority citation revised 34974
101.2 (b) introductory text revised 34974
101.3 (a) revised 34974
101.7 Amended 34975
101.17 Revised 34975
101.26 Added 34975
103 Authority citation revised 34975
103.4 (a) amended 34975
103.8 Revised 34975
103.13 (a) revised 34975
103.15 (b)(2) amended; (c) added 34975
103.39 Revised 34976
103.41 Amended 34976
103.55 Added 34975
122 Revised 34155
200 Added 22188
200.11 Technical correction 24789

Title 25—*Proposed Rules:*

61 45743
101 14361
103 14361
262 ..... **2580**
286 26800

NOTE: **Boldface** indicates 1990 page numbers.

TITLE 26—INTERNAL REVENUE

Chapter I—Internal Revenue Service, Department of the Treasury

Page
1 Authority citation corrected 13978, 39174
Authority citation amended 20532, 20800, 28582, 31673, 37317, 38666, 46375, 46376, 47980, 50369, 51024, 52934
Technical correction 41962
Authority citation amended ... **731, 2512, 2514, 2376, 3213**
1.41-0—1.41-8 Redesignated as 1.41-0A—1.41-8A and undesignated center heading added; new 1.41-0—1.41-8 and new undesignated center heading added 21204
1.41-0A—1.41-8A Redesignated from 1.41-0—1.41-8 21204
1.41-0A Amended 21204
1.41-1A Amended 21204
1.41-9 Added 21213
1.58-9T Added (temporary) 19366
1.61-2T Heading, (a)(6), and (e)(1)(iii) revised 28582
1.61-2 (d)(2)(ii)(*b*) revised 28582
1.61-21 Added 28582
1.62-1T (c)(2) and (f) amended 51024
1.62-2T Added 51024
1.67-3T (f)(1) and (2)(ii) revised 37101
1.79-3 (d)(2) revised 47979
1.79-3T Added (temporary) 47979
1.101-7T Regulation at 52 FR 35415 confirmed; redesignated as 1.101-7 and heading amended 47980
1.101-7 Redesignated from 1.101-7T 47980
1.132-0 Added 28600
1.132-1 Added 28601
1.132-1T Heading revised 28600
1.132-2 Added 28602
1.132-2T Heading revised 28600
1.132-3 Added 28603
1.132-3T Heading revised 28600
1.132-4 Added 28606
1.132-4T Heading revised 28600
1.132-5 Added 28608
1.132-5T Heading revised 28600
1.132-6 Added 28615

CHANGES APRIL 3, 1989 THROUGH FEBRUARY 28, 1990

TITLE 26 Chapter I—Con. Page

1.132-6T Heading revised..... 28600
1.132-7 Added..... 28617
1.132-7T Heading revised..... 28600
1.132-8 Added..... 28618
1.132-8T Heading revised..... 28600
1.148-0T Added (temporary)..... 20800
1.148-1T Added (temporary)..... 20803
1.148-2T Added (temporary)..... 20804
1.148-3T Added (temporary)..... 20808
1.148-4T Added (temporary)..... 20828
1.148-5T Added (temporary)..... 20830
1.148-6T Added (temporary)..... 20831
1.148-7T Added (temporary)..... 20831
1.148-8T Added (temporary)..... 20831
1.148-9T Added (temporary)..... 20836
1.148-10 Added..... **2512**
(b)(ii) corrected..... **4998**
1.148-10T Added (temporary)..... **2514**
1.149(d)-1T Added (temporary)..... 20836
1.150-0T Added (temporary)..... 20836
1.150-1T Added (temporary)..... 20836
1.162-17 (e)(3) added..... 51026
1.162-25T (b) amended..... 51026
1.163-11T Added (temporary)..... **731**
1.218-0 Amended..... 21204
1.267(f)-1T (h) revised (temporary)..... 38823
(h)(2) corrected..... 41443
1.274-5T (g) amended..... 51027
1.280C-4 Added..... **2376**
(b)(2) introductory text corrected..... **4049**
1.367(a)-1T (e) redesignated as (g); new (e) and (f) added (temporary)..... **1408**
1.367(e)-0T Added (temporary)..... **1409**
1.367(e)-1T Added (temporary)..... **1409**
1.367(e)-2T Added (temporary)..... **1412**
1.381(b)-1 (a)(1) revised (temporary)..... **1417**
1.382-1T Amended (temporary)..... 38666
1.382-2T (a)(1), (2)(ii), (f)(18)(ii)(C), (iii), (C), (22)(ii), (iii), and (h)(4)(ix) amended; (a)(2)(iv), (f)(22)(iv), and (v) added; (f)(1) revised..... 38666
(h)(4)(x)(Z) added (temporary)..... 52936

NOTE: **Boldface** indicates 1990 page numbers.

Page

1.383-1T Added (temporary)..... 38668
Examples (1), (2), and (4) corrected..... 46187
Example 1 corrected..... 50043
1.383-2T Added (temporary)..... 38671
1.453-1 Removed..... 46376
1.453-2 Removed..... 46376
1.453-7 Removed..... 46375
1.453-8 Removed..... 46375
1.453A-0 Added..... 46376
1.453A-1 Added..... 46377
1.453A-2 Added..... 46377
1.453A-3 Added..... 46375
1.469-0T Revised (temporary)..... 20532
1.469-1T (d)(2) heading, (e)(2), (3)(iii), (4)(iv), (5), and (f)(4) revised; (e)(3)(vi)(D) removed; (e)(3)(vi) (E) and (F) redesignated as (e)(3)(vi)(D) and (E); (d)(2), (g)(4)(ii)(C), (h)(4) and (ii) amended (temporary)..... 20535
1.469-2T (c)(2)(iii) (D) through (F) redesignated as (c)(2)(iii)(E) through (G); new (c)(2)(iii)(G), (6) (i), (ii), and (iii), (d)(5)(iii)(A) and (6)(v)(E), (e)(2) (ii), (iii) and (3)(iii)(B), (f)(5)(iv) *Example*, (9)(iii) and (10) revised; (c)(6)(iv) *Examples* (1) and (2), (d)(1) *Example*, (2)(ix) and (8), (f)(5) (i), (ii), (iii)(C), and (6), (9)(iv)(B) amended; new (c)(2)(iii)(D), (iv) and (v) added (temporary)..... 20538
(c)(7) introductory text and (d)(2) introductory text republished; (c)(7)(iv), (v), (d)(2)(ix), and (x) revised; (c)(7)(vi) and (d)(2)(xi) added..... **6981**
1.469.3T (e) revised; (f) redesignated as (g); new (f) added (temporary)..... 20542
1.469-4T Added (temporary)..... 20542
1.469-5T (f)(1) and (k) *Example* (5) amended; (j) redesignated as (j)(2); (h)(3), new (j) heading and (1) added (temporary)..... 20565
1.469-11T (c)(2)(i), (3)(i)(A) and (ii), (4) *Examples*, (5)(i)

CHANGES APRIL 3, 1989 THROUGH FEBRUARY 28, 1990

Page

introductory text and (iii) *Examples* 1 through 4 revised (temporary)..... 20565
1.702-1T Removed..... 13680
1.702-1 (e) redesignated as (f); new (e) added..... 13680
1.704-1T (b)(4)(*m*)(*2*) redesignated as (b)(4)(iv)(*m*)(*4*); (b)(o) and new (iv)(*m*)(*4*) amended; new (b)(4)(iv)(*m*)(*2*) and (3) added; (b)(4)(iv)(g)(*1*) revised..... 48096
1.752-0T Amended (temporary)..... 48094
1.752-1T (d)(3)(ii)(B)(*4*)(*ii*), (v)(A), (vii) (A) and (B), (h)(3)(ii) and (4), and (k) amended; (h)(5) added; (j)(3) revised (temporary)..... 48094
1.752-2T (b) Example (*1*) amended..... 48095
1.752-4T (b) revised; (c) through (e) redesignated as (d) through (f); new (c) added; new (d) and new (e) amended..... 48096
1.807-1 Revised..... 52934
Table corrected..... 1768
1.807-1T Removed..... 52934
1.807-2 Removed..... 52934
1.832-4T (d)(1) and (e) revised (temporary)..... 38970
1.832-7T Added (temporary)..... 38970
1.852-11T Added (temporary)..... 3213
1.860D-1T Revised..... 37101
1.860F-4T Revised..... 37102
(b)(2) introductory text corrected..... 43522
1.861-2 (a)(1) amended (temporary)..... 31819
1.861-8 (f)(1)(iii) and (g) Example (23) revised; (f)(1)(ii) and (vi)(C) removed; (f)(2) redesignated as (f)(2)(i); (f)(2)(ii) added; (g) Example (22) amended..... 3052
1.861-8T (f)(1)(iii) redesignated as (f)(1)(ii)..... 3054
1.861-9T (b)(1) revised; (b) (6) and (7) added (temporary)..... 31819
1.861-13T Added (temporary)..... 31820
1.863-7T Added (temporary)..... 31673
(d)(2) amended..... 39174

Page

1.912-2 Revised..... 28620
1.936-8T Added (temporary)..... 38973
1.936-9T Added (temporary)..... 38973
1.936-10T Added (temporary)..... 38973
1.964-1T Added (temporary)..... 2516
1.985-0 Added..... 38653
1.935-0T—1.985-4T Removed..... 33653
1.985-1 Added..... 38653
1.985-2 Added..... 38656
1.985-3 Added..... 38658
1.985-4 Added..... 38661
1.985-5T Revised..... 38662
1.985-6T Added..... 38663
1.988-0T Added (temporary)..... 38823
1.988-1T Added (temporary)..... 38824
(a)(6)(ii) Example (1) corrected..... 3792
(a)(3) Example (11) corrected..... 41443
(a)(6)(ii) Example (1) corrected..... 41443
1.988-2T Added..... 38829
(d)(4)(ii) corrected..... 41443
1.988-3T Added..... 38841
1.988-4T Added..... 38842
1.988-5T Added..... 38843
(a)(5)(vi) corrected..... 41443
Corrected..... 3792
(b)(4)(vi) corrected..... 41443
Corrected..... 3792
1.989(a)-0T Removed..... 284
1.989(a)-1 Added..... 284
1.989(a)-1T Removed..... 284
1.989(b)-1T Added (temporary)..... 38664
1.1059A-1 Added..... 37311
1.1275-3T (b)(1) and (2)(i) amended; (b)(2) (iv), (v), (vi), (vii), (viii) and (ix) redesignated as (2) (v), (vi), (vii), (ix), (x), and (xi) and new (b)(2)(ix) (D), (E), and (F) redesignated as (b)(2)(ix) (E), (F), and (G); (b)(2) (iv), (viii), (ix)(D) added..... 37103
1.1275-6T Added (temporary)..... 732
1.1366-1T Removed..... 13680
1.1366-2 Added..... 13680
1.1441-4 (b)(1)(ii) amended (temporary)..... 3716
1.1441-4T Added (temporary)..... 3716
1.1502-31T Correctly designated..... 19165, 19283
1.1503-2T Added (temporary)..... 37317
1.6041-3 (i) revised..... 51027

NOTE: **Boldface** indicates 1990 page numbers.

CHANGES APRIL 3, 1989 THROUGH FEBRUARY 28, 1990

TITLE 26 Chapter I—Con. Page

1.6049-7T Revised....37103
(e)(2)(x), (f)(2)(i)(G), (ii)(k) and (7)(ii) corrected....41088
(f)(3)(ii) (B) and (C) corrected....50043
1.6050H-2T Added (temporary)....**734**
1.6050M-1 Added....50369
1.6081-1 Technical correction....13606
1.6081-4 Technical correction....13606
5h Authority citation amended....38980
5h.5 (a)(1) table amended; (f) revised (temporary)....38980
5h.6 Added (temporary)....38980
(a)(4)(i) corrected....41243
(a)(1) table, (2)(i)(B), and (b) corrected....41364
7.367(b)-1 (e) and (f) added (temporary)....**1417**
20 Technical correction....23209
31 Authority citation amended....51027
31.3121(a)-1 (h) amended....51027
31.3121(a)-2T Added....51027
31.3231(e)-1 (a)(3)(iv) amended....51027
31.3231(e)-3T Added....51027
31.3306(b)-1 (h) amended....51028
31.3306(b)-2T Added....51028
31.3401(a)-1 (b)(2) amended....51028
31.3401(a)-2T Added....51028
35a.3406-1 (a)(1), (2)(ii)(A), and (3)(ii), (d)(2)(ii), (e), (j) and *Examples* (*1*) and (*2*), and Appendix amended; (b)(5)(i), (c), (d)(1) and (2)(i), (f), (h), and (j) *Examples* (*6*) and (*7*) revised....14345
(b)(5)(i)(B) corrected....18713
35a.9999-1 Amended....14350
35a.9999-2 Amended....14350
35a.9999-3 Amended....14351
179.3T Added....47979
301 Authority citation amended....19569, 21054, 21057, 46383, 50372
Technical correction....23209
Authority citation corrected....23563
301.6050M-1 Added....50372
301.6103(n)-1 (a) introductory text, (2), (d) introductory text, and (2) amended....46383

NOTE: **Boldface** indicates 1990 page numbers.

Page

301.6114-1T Added (temporary)....37452
(e) corrected....38927
301.6712-1T Added (temporary)....37453
301.6326-1T Added (temporary)....19569
301.6404-0T Added (temporary)....21057
301.6404-2T Added (temporary)....21057
301.7624-1T Added (temporary)....21054
301.7811-1T Technical correction....13606
510 Removed....37453
515 Removed....37453
602.101 Technical correction....13606, 46187
Technical correction....**4049**
(c) table amended (OMB numbers)....19372, 20566, 20837, 21059, 21204, 28620, 31674, 37107, 37324, 37453, 38851, 38664, 38671, 38979, 38987, 41962, 46375, 46382, 51028
(c) table amended (OMB numbers)....**1418, 2376, 3219**

Title 26—*Proposed Rules:*

1...32453, 39000-39002, 41990, 47995, 48116, 51038 ....**739, 2534, 2535, 3231, 4853, 7006**
1.0-1—1.60....19409, 48639
1.61—1.169...20861, 28075, 35200, 37125, 37947
1.170—1.300....19390, 21224, 25879, 29061
1.301—1.400....38695, 52955 ....**1472**
1.401—1.500....14825, 19632, 20606, 21437, 26396, 34790
1.501—1.640....18117, 37815, 39548, 39797 ....**1215**
1.641—1.850....25878
1.851—1.1000....31545, 31708, 31858, 37008, 38694, 38874, 42621 ....**2100**
1.1001—1.1400....37125, 42621 ....**1215, 2100**
1.1401—end....28683, 37125, 37346, 42621 ....**310, 3750**
7....**1472**
31....14364

CHANGES APRIL 3, 1989 THROUGH FEBRUARY 28, 1990

Page
32 51038
35A 35200
46 35200
301 ..... 19578, 21073, 37478
601 15779
602 ..... 20606, 20861, 21073, 25878, 37478, 37947, 38695, 38874, 39001, 39002, 41990, 51038
..... 1472, 3231, 4853

TITLE 27—ALCOHOL, TOBACCO PRODUCTS AND FIREARMS

Chapter I—Bureau of Alcohol, Tobacco and Firearms, Department of the Treasury

4 Cross-references amended 5420
5 ATF Ruling 87-5 use-up period extended 29702
Technical correction 1912
5.2 Amended 5421
5.23 (a)(2)(ii) revised; eff. 7-10-90 1064
(a)(3)(iii) revised; eff. 7-10-90 1065
Technical correction 1768
5.39 (c) revised; eff. 7-10-90 1065
Technical correction 1768
5.37 (b) revised 47769
7.4 Amended 5421
9.123 Added 5844
9.129 Added 287
16 Added 5421
19.386 (a) and (b) revised 47770
47.52 (c) amended 13681
47.57 Revised 13681
47.61 Amended 13681
47.62 Amended 13681
55.11 Amended 53053
Amended 3720
55.23 Revised 53054
55.26 (a)(2) revised 3721
55.46 (a) nomenclature change 53054
55.49 (a) and (b) nomenclature change; (c) amended 53054
55.50 (a) and (b) nomenclature change 53054
55.54 (a) and (b) revised 53054
55.55 Nomenclature change 53054
55.56 Amended 53054
55.57 Nomenclature change 53054
55.59 (b) amended 53054
55.60 Nomenclature change 53054
55.61 Amended 53054
55.76 (b) amended 53054
55.104 (c) amended 53054
55.105 (g) revised 3721
55.122 (b)(4) and (5) and (c)(4) and (5) revised; (f) removed 3721
55.123 (b)(3) and (4), (c)(4) and (5), and (d)(2) and (3) revised; (g) removed 3721
55.124 (b)(4) and (5) and (c)(4) and (5) revised; (g) removed 3721
55.125 (b)(3) and (f) removed; (c)(4) and (5) revised; (g) redesignated as (f) 3722
55.127 Revised 3722
55.128 Revised 53054
55.130 Removed 3722
55.141 (b) revised 3722
55.201 (a) revised; (d) and (e) added 3722
55.202 (a) and (b) revised 3722
55.206 (b) revised 3722
55.221 Added 3722
55.222 Added 3723
55.223 Added 3723
55.224 Added 3723
178.11 Amended 53054
178.41 (b) and (c) nomenclature change 53054
178.45 Nomenclature change 53054
178.47 (a) and (b) nomenclature change; (c) amended; (d) revised 53054
178.48 (a) and (b) nomenclature change 53054
178.52 Revised 53055
178.53 Amended 53055
178.54 Nomenclature change 53054
178.56 (b) amended 53055
178.57 Amended 53055
178.60 Nomenclature change 53055
178.95 Amended 53055
178.127 Revised 53055
270.11 Amended 48839
270.25a Added 48839
270.61b Added 48839
270.72 Amended 48839
270.133 Amended 48839
270.182 (a) revised 48840
270.183 Introductory text revised 48840
270.216b Added 48840

NOTE: **Boldface** indicates 1990 page numbers.

CHANGES APRIL 3, 1989 THROUGH FEBRUARY 28, 1990

TITLE 27 Chapter I—Con. Page
270.216c Added 48840
270.231 Amended 48840
270.252 Amended 48840
270.255 Amended 48840
275.11 Amended 48840
275.30 Added 48841
275.72b Added 48841
275.72c Added 48841
275.81 (c)(6) added 48841
275.107 (e) and (f) revised; (g) and undesignated paragraph added 48841
275.110 (e) and (f) redesignated as (f) and (g); new (e) added 48841
275.117 (c) and (d) revised; (e) and undesignated paragraph added 48841
275.121 Amended 48841
275.139 (a) revised 48841
290.11 Amended 48841
290.143 Revised 48841
295.11 Amended 48842
295.45a Added 48842
295.45b Added 48842
296 Authority citation added; subpart authority citations removed 48842
296.72 Amended 48842
296.74 Revised 48842
296.163 Amended 48843
296.171—296.181 (Subpart H) Added 48843

Title 27—*Proposed Rules:*
4 ..... **3980**
5 21630
..... **3980**
9 ..... 29739, 30398, 51039, 53653
55 36325
19 21630
179 23490
270 48845
275 48845
290 48845
295 48845
296 48845

NOTE: **Boldface** indicates 1990 page numbers.

CHANGES JULY 3, 1989 THROUGH FEBRUARY 28, 1990

TITLE 28—JUDICIAL ADMINISTRATION

Chapter I—Department of Justice

Page
0 Authority citation revised...47353, 50739,
Authority citation revised.....1583
0.50 (k) added.....36304
0.56 (t) added.....36304
0.100—0.104 (Subpart R) Appendix amended.....50739
Appendix amended.....1583
0.111 (c) revised.....47353
2.14 (a)(1) (ii) and (iii) revised.....290
2.40 (a)(14) added.....862
2.65 (c)(2) revised.....289
31.301 (a) and (b) revised.....32621
31.303 (f)(4)(vi) and (k) added; (f)(6)(iii), (g) introductory text, and (j) revised.....32662
32 Authority citation revised.....39358
32.1 Revised.....39358
32.3 Revised.....39358
32.6 (b) revised.....39358
32.10 Revised.....39358
32.15 Revised.....39358
32.25 (Subpart G) Added.....39359
64.2 (d)(5) and (6) amended; (d)(7) added; (s) removed; (t) through (w) redesignated as (s) through (v).....3946
68 Revised.....48596
69 Added; interim.....6737, 6751
73 Added.....46608
74 Added.....34161

Chapter V—Bureau of Prisons, Department of Justice

504 Added.....39094
523 Revised.....32028
541.2 (Subpart B) Authority citation correctly revised.....39095
541.13 Table 2 corrected.....38987
Table 3 amended.....39095
541.60—541.68 (Subpart E) Authority citation correctly revised.....39095
544.70—544.76 (Subpart H) Revised.....32027
545.10—545.11 (Subpart B) Authority citation revised.....49944

NOTE: **Boldface** indicates 1990 page numbers.

Page
545.11 (b) revised.....49944
(b) corrected.....78
551 Authority citation revised; subpart authority citations removed.....6178
551.150—551.153 (Subpart M) Heading revised.....6178
551.151 (d) amended.....6178
551.152 (b) revised.....6178
551.160—551.163 (Subpart N) Revised.....47753
544 Authority citation revised; subpart authority citations removed.....6179
544.10—544.13 (Subpart B) Revised.....6179
571.30 (Subpart D) Revised.....49070

Title 28—*Proposed Rules:*

0.....35005
73.....30910
76.....51206
301.....49048
540.....49052, 50241
549.....49056
551.....34094
.....6181

TITLE 29—LABOR

Subtitle A—Office of the Secretary of Labor

70.40 (b)(4) technical correction.....30503
93 Added; interim.....6737, 6751

Chapter I—National Labor Relations Board

102.16 Revised.....51197
(b) corrected.....52506
102.24 Revised.....38516, 51197
Technical correction.....40239

Chapter V—Wage and Hour Division, Department of Labor

502.1 (b)(2), (d), and (f) revised.....35431
502.2 (m) revised.....35431
502.10 (c)(1) revised.....35431
502.13 (a) revised.....35431
503 Added.....117
524 Removed.....32928
Technical correction.....33814
525 Revised.....32928

CHANGES JULY 3, 1989 THROUGH FEBRUARY 28, 1990

TITLE 29 Chapter V—Con. Page

Technical correction.....33814
529 Removed.....32928
Technical correction.....33814
775 Authority citation revised.....34505
775.2 Removed.....34505
775.3 Removed.....34505
775.4 Removed.....34505

Chapter XIV—Equal Employment Opportunity Commission

1600.735-401 (b)(4) amended.....32061
1601.3 (a) amended.....32061
1601.5 Nomenclature change; amended.....32061
1601.6 (a) amended.....32061
1601.8 Amended.....32061
1601.10 Nomenclature change.....32061
1601.14 (b) nomenclature change.....32061
1601.16 (a)(3) nomenclature change; (b)(1) amended.....32061
1601.19 (a) amended; (g) nomenclature change.....32061
1601.20 (a) nomenclature change.....32061
1601.21 (d) nomenclature change.....32061
1601.23 (a) and (b) nomenclature change.....32061
1601.24 (b) nomenclature change.....32061
1601.25 Nomenclature change.....32061
1601.28 (a) (2), (3), and (c) nomenclature change.....32061
1601.30 (a) amended.....32061
(a) revised; (b) removed; (c) redesignated as (b).....**2518**
1601.35 Amended.....32061
1601.74 (a) footnotes 2 through 12 redesignated as footnotes 3 through 13, list, and section amended.....38671
1601.75 (b)(2) amended.....32061
1601.80 Amended.....35876, 40657
Correctly designated.....**4306**
1610.4 (a), (b), and (c) amended.....32061
1610.7 (a) introductory text, (1), (2), (3), and (4), (b), and (d) amended.....32062

Page

1610.11 (a) amended.....32062
1610.14 (b) amended.....32062
1611.3 (b) introductory text amended; (b)(1) removed; (b) (2) and (3) redesignated as (b) (1) and (2) and amended.....32062
1611.5 (c) amended.....32063
1611.9 (a) amended.....32063
1620.30 (b) amended.....32063
1626 Authority citation revised.....33503
1626.5 Amended.....32063
1626.15 (e) amended.....32063
(b) amended.....33503
1626.16 (b) amended.....32063
1626.17 (a) amended.....32063
1627.16 Waiver (Congressional action).....33675
1691.13 (d) amended.....32063

Chapter XVII—Occupational Safety and Health Administration, Department of Labor

1910 Technical correction.....28154, 37531, 41364
Authority citation corrected...28059, 47513
Grain handling facilities; supplemental statement of reasons.....49971
1910.66 Revised.....31456
1910.141—1910.149 (Subpart J) Authority citation revised.....36687
1910.147 Redesignated as 1910.150; new 1910.147 and Appendix added.....36687
Amended; OMB number.....42498
Effective date extended.....46610
1910.150 Redesignated from 1910.147.....36687
1910.1000—1910.1500 (Subpart Z) Authority citation revised.....**3166**
Authority citation amended.....**3327**
Authority citation corrected.....**5118**
1910.1000 (d)(2)(ii), (f)(3)(i), and Tables Z-1-A and Z-3 corrected.....28059
Appendix corrected.....28061
(f)(2)(i) and Table Z-1A amended.....36767
Table Z-1-A note revised...41244, 50372

NOTE: **Boldface** indicates 1990 page numbers.

CHANGES JULY 3, 1989 THROUGH FEBRUARY 28, 1990

Page
Table Z-1-A corrected..... 47513
Table Z-1-A note revised.....**3724**
1910.1001 (d) (2), (3), (5), (7), (f)(2), (3)(i), (j)(5), (l) and (m) amended (OMB number)..... 29546
Appendix H, note revised.....30705
(f)(1)(vii) removed..... 52027
(i)(4), (j)(1)(iv), (5)(iii)(I), (J), (iv)(C), (l)(7)(i)(D), (o)(4), and Appendix I added; (p)(2) revised.....**3731**
1910.1025 (e)(1) Table I and (r)(7)(i)(B) revised; (r)(7)(i)(E) added.....29274
(e)(1) Table I revised.....**3166**
Appendix B amended.....**4999**
1910.1048 (g)(2)(ii), (3)(ii) Table 1, and (o)(6)(iii) revised..... 29546
Appendix B amended.....29546
Table I corrected..... 31765
(m) (1)(i) through (4)(ii) effective date stayed.....35639
1910.1101 Note revised.....30705
1910.1450 Added.....**3327**
1915 Lead exposure; economic feasibility determinations.....29142
.....**3146**
1917 Lead exposure; economic feasibility determinations.....29142
.....**3146**
1917 Grain handling standards; supplemental statement of reasons..... 49971
1918 Lead exposure; economic feasibility determinations.....29142
.....**3146**
1926.58 (f) (2), (3), (6), (h)(3)(i), (k) (3) and (4), (m) and (n) amended (OMB number)..... 29546
(f)(4) redesignated as (f)(4)(i); (f)(4)(ii) added; (g)(2)(iii) removed..... 52028
(j)(3), (k)(1)(iv), (3)(iii)(I), (J), (4)(iii), (m)(4)(i)(D), (o)(3), and Appendix J added; (p)(2) revised.....**3732**
1926.59 Effective date note correctly removed..... 49279
Appendix I Note revised.....30705
1926.500—1926.502 (Subpart M) Authority citation revised..... 45959

Page
1926.650—1926.652 (Subpart P) Revised..... 45959
Effective date delayed..... 53055
1926.704 (b) revised..... 41088
1956.52 (c) through (j) added..... **1206**
1956.55 (b) added..... **1206**

Chapter XXV—Pension and Welfare Benefits Administration, Department of Labor

2550 Authority citation revised; sectional authority citations removed..... 30528
2550.408b-1 Added..... 30528
2582 Authority citation revised..... 53609
2582.8478-2 (b) revised..... 53609
2582.8478-3—2582.8478-4 (Subpart B) Added..... 53609
2589 (Subchapter K and Part) Added..... 32636

Chapter XXVI—Pension Benefit Guaranty Corporation

2610 Revised..... 28952
2610 Appendix A amended; eff. 7-1-89..... 27872
Appendix B amended; interim..... 29703
Appendixes A and B amended..... 42295
Appendices A and B amended..... **1207**
2619 Authority citation revised..... 29704, 51387
Appendix B amended..... 29704, 33504, 38226, 47514
Appendix B amended..... **5446**
Appendix D amended..... 51387
2621 Appendix A amended..... **6248**
2622 Appendix A amended; eff. 7-1-89..... 27872
Appendix A amended..... 42295
Appendix A amended..... **1208**
2644 Appendix A amended; eff. 7-1-89..... 27873
Appendix A amended..... 41963
Appendix A amended..... **1208**
2670 Authority citation revised..... 29028
2670.4 Revised..... 29028
2675 Revised..... 29028
2676.13 (b)(1) corrected..... 35639

NOTE: **Boldface** indicates 1990 page numbers.

#0-245 O - 90 - 3 (2)

CHANGES JULY 3, 1989 THROUGH FEBRUARY 28, 1990

TITLE 29 Chapter XXVI—Con. Page

2676.15 (c) table amended..... 29892, 33505, 38227, 41963, 47515, 51387
(c) table amended..... **1209, 5447**

Title 29—*Proposed Rules:*

503..... 32985
1602..... 30097, 37479
1614..... 45747
1627..... 30097, 37479
1910..... 30401, 30557, 31858, 31970, 33832, 41460, 41461, 47498, 47776 ..... **2101, 2776, 3412, 4052 4938**
1926..... **2101, 4938**
2700..... **4853**

TITLE 30—MINERAL RESOURCES

Chapter I—Mine Safety and Health Administration, Department of Labor

5 Fee schedule..... 53298
Technical correction..... 3946
7.61—7.72 (Subpart D) Added..... 48210
20.1 (c) redesignated as (c)(1) and new paragraph (c)(2) added..... 30513
20.8 (a)(1) revised..... 30513
25 Removed; eff. 1-22-91..... 48215
44 Waivers terminated..... 48564
Effective date corrected..... 50042
57.22215 (b)(1) revised..... 30508
57.22222 Revised..... 30508
75.100 (c) revised..... 30514
75.155 (a)(2) and (b)(2) revised..... 30515
75.204 (a) and (b) revised..... **4595**
75.213 Revised..... **4595**
77 Authority citation revised... 30515, 30517
77.100 (b)(2) revised..... 30515
77.105 (a)(2) revised..... 30515
77.410 Revised..... 30517
100 Authority citation revised..... 53611
100.3 (c) suspended in part..... 53611

Chapter II—Minerals Management Service, Department of the Interior

218.154 (a), (b) introductory text, (1), and (2) amended..... 50616
220.21 (a)(2) revised..... **1210**
250.3 (b) amended..... 50616
250.12 (e)(5) amended..... 50616

NOTE: **Boldface** indicates 1990 page numbers.

Page

250.33 (b)(19) amended..... 50616
250.34 (b)(12) introductory text and (q)(2) amended..... 50616
250.51 (g) amended..... 50616
250.53 (c) amended..... 50616
250.79 Amended..... 50616
250.85 (c)(1) amended..... 50616
250.86 (a) amended..... 50616
250.100 Amended..... 50616
250.105 (c)(1) amended..... 50616
250.106 (a) and (b)(2) amended..... 50617
250.107 (d) amended..... 50617
250.121 (d) introductory text and (2) amended..... 50617
250.126 (a) amended..... 50617
250.154 (b) (2) and (3) amended..... 50617
250.159 (a)(1) amended..... 50617
250.161 (c)(2) amended..... 50617
250.180 (f)(1) amended..... 50617
250.204 (e) amended..... 50617
250.206 (a)(4) amended..... 50617
250.210 Introductory text and (b) amended..... 50617
251.5-3 (a) amended..... 50617
251.6-3 (a) amended..... 50617
252.5 (a) amended..... 50617
256.0 Amended..... 50617
256.7 (a) amended..... 50617
256.72 Amended..... 50617
256.73 (a) and (b) amended..... 50617
290 Authority citation revised..... 52797
290.3 (a) redesignated as (a)(1); (a)(2) added..... 52797
290.5 Existing text designated as (a); (b) added..... 52797

Chapter VI—Bureau of Mines, Department of the Interior

652 Redesignated from Part 890 (Subchapter S) and revised..... 38378

Chapter VII—Office of Surface Mining Reclamation and Enforcement, Department of the Interior

700 Authority citation revised..... 52120
Technical correction..... **78**
700.11 (a)(4) revised..... 52120
702 Added..... 52120

CHANGES JULY 3, 1989 THROUGH FEBRUARY 28, 1990

Page

Technical correction....78
750 Technical correction....78
750.21 Added....52123
870 Technical correction....78
870.11 (d) revised....52123
890 (Subchapter S) Redesignated as Part 652 and revised....38378
904.12 (b) removed....47355
904.15 (f) added....47355
904.16 Removed....47355
905 Technical correction....78
905.702 Added....52123
906.15 (m) added....50744
906.16 Added....50744
910 Technical correction....78
910.702 Added....52123
912 Technical correction....78
912.702 Added....52123
913.11 Removed....36964
913.20 Introductory text revised....5211
913.25 Added....5211
914.10 (c) revised....41828
914.15 (v) added....41828
(u) added....41830
(w) added....46053
(x) added....51390
914.16 (a) revised....41828
(b) revised....51391
916 Authority citation revised....49281
916.25 Revised....49281
917.15 (bb) added....51395
921 Technical correction....78
922 Technical correction....78
922.702 Added....52123
925.10 (b)(4) removed....50750
925.15 (h) added....50750
(i) added....620
925.16 (n) added; (i), (l) (2) and (3), and (m) (1) through (3) removed....50750
931.15 (j) added....52938
933 Technical correction....78
933.702 Added....52123
934.12 Removed; new 934.12 redesignated from 934.14....1819
934.14 Redesignated as 934.12....1819
934.15 (l) added....32064
934.15 (m) added....1819

Page

934.16 (a) removed; and (b), (d), (f), and (g) revised; (j) and (k) added....1819
935.15 (kk) added....51397
Technical correction....3588
(ll) added....3223
935.16 (g) removed; (f) revised....51397
Technical correction....3588
(c) and (d) revised....3223
935.30 Amended....51743
936 Authority citation revised....37459
936.30 Added....37459
937 Technical correction....78
937.702 Added....52123
938.10 Amended....29706
938.15 (p) added....29706
(q) added....34169
(r) added....46386
939 Technical correction....78
939.702 Added....52123
941 Technical correction....78
941.702 Added....52123
942 Technical correction....78
942.702 Added....52123
943 Authority citation revised....50753
943.15 (d) added....50753
946.15 (y) added....49754
(z) added....3590
(aa) added....3738
946.16 Heading revised; (a) added; (d) and (e) removed....3738
947 Technical correction....78
947.702 Added....52123

Title 30—*Proposed Rules:*

7....40950, 40996, 53328
16....50213
....2212
44....43028, 50730
49....48062
56....35152,
....2535, 4624, 5118, 6011
35760, 43026, 50158, 50209
57....35152,
35760, 43026, 50158, 50209
....2535, 4624, 5118, 6011
58....35760, 43026
....2535, 5118
70....35760,
40950, 43026, 50209, 53328
....2535, 5118, 6011
71....35760, 43026, 50209
....2535, 5118, 6011
72....35760, 43026

NOTE: **Boldface** indicates 1990 page numbers.

CHANGES JULY 3, 1989 THROUGH FEBRUARY 28, 1990

Title 30—*Proposed Rules—Con.* Page

.....2535, 5118
75.....30510, 35356, 35760, 36106, 39205, 40950, 43026, 48062, 48117, 50062, 50714, 53328
.....2204, 2535, 5118, 5858
77.....48062
90.....35760, 43026
.....2535, 5118
104.....43028, 50730
206.....5024, 5118, 6646
218.....3232
243.....158
.....6401
250.....31768, 32316, 32563, 33042, 36244
256.....2388, 3603
715.....28443, 51904
736.....3982
740.....3982
750.....3982
761.....30557
816.....2105
817.....50414, 53329
.....2111
901.....52042
.....647
902.....5226
904.....2239
906.....32828
.....4625
913.....35205, 52955
914.....30764, 46076, 46077, 46078, 50626
.....2536, 2538, 3233
916.....29742, 35894, 47776, 49773, 53329
917.....32093, 40413, 45767, 49774
.....1216, 4866, 4868, 5227
918.....49307
.....5858
920.....30098, 33042, 39003
.....2111
925.....32094, 34190, 40414
931.....32095, 32096, 37127, 47777
934.....37128
935.....35502, 35504, 37692, 45768, 52044
.....649, 3604
936.....29583, 35208, 52957
938.....2675, 6647, 6656
943.....36817, 39205, 39206, 41281
944.....35505, 50242
946.....32097, 32098
.....2240
948.....34, 5859
950.....37128, 47778, 52958

NOTE: **Boldface** indicates 1990 page numbers.

TITLE 31—MONEY AND FINANCE: TREASURY

Page

Subtitle A—Office of the Secretary of the Treasury

2 Revised.....1644
2.36 Introductory text corrected.....5118
21 Added; interim.....6737, 6751

Chapter I—Monetary Offices, Department of the Treasury

103 Appendix amended.....30543
Appendix amended.....1022
103.11 (a) through (s) and (l)(1) (ii) through (iv) redesignated as (b) through (t) and (iii) through (v); new (l)(1) (iii) and (iv) amended; new (a) and (l)(1)(ii) added.....28418
Technical correction.....53036
103.23 (a) and (b) amended; (c)(8) redesignated as (9); new (c)(8) added (OMB number).....28418
103.26 Redesignated as 103.27; new 103.26 added.....33679
103.27 Redesignated as 103.28; new 103.27 redesignated from 103.26.....33679
103.28 Redesignated from 103.27.....33678
103.33 (d) added.....33679
Corrected.....34976
103.38 (d) amended.....33679
Corrected.....34976
129 Reporting requirements and forms availability.....50373
129.1 Revised.....38228
129.2 (g) revised.....38228
129.3 Revised.....38228

Chapter II—Fiscal Service, Department of the Treasury

210.10 Redesignated as 210.11.....50618
210.11 Redesignated as 210.12; new 210.11 redesignated from 210.10.....50618
210.12 Redesignated as 210.13; new 210.12 redesignated from 210.11.....50618

CHANGES JULY 3, 1989 THROUGH FEBRUARY 28, 1990

Page

210.13 Redesignated as 210.14; new 210.13 redesignated from 210.12 ... 50618
210.14 Redesignated as 210.15; new 210.14 redesignated from 210.13 ... 50618
210.15 Redesignated from 210.14 ... 50618
215.2 (h)(1) and (i) revised ... **3590**
235 Heading and authority citation revised ... 35642
235.1 Amended ... 35642
235.3 Amended ... 35642
235.6 Revised ... 35642
240 Revised ... 35642
240.12 (a)(2)(ii) correctly revised ... 46728
245 Revised ... 35647
248 Authority citation revised ... 35647
248.1 Revised ... 35647
248.5 Amended ... 35648
316 Updated tables correctly republished ... 30632
Updated tables revised ... 46053
317 Revised ... 40830
342 Updated tables correctly republished ... 30632
Updated tables revised ... 46053
344 Revised ... 28755
351 Updated tables correctly republished ... 30633
Updated tables revised ... 46053
Revised ... **567**
353.5 (c) revised ... **575**
370 Added ... 38988

Chapter V—Office of Foreign Assets Control, Department of the Treasury

500 Specially designated nationals list ... 32064
515 Specially designated nationals list ... 38810, 45730, 49258
Specially designated nationals list ... **2644**
515.560 (c)(2) revised ... 35326
515.569 Added ... 35326
565 Appendix B added ... 36272
565.304 (a)(4) amended ... 36272
565.410 Added ... **3561**
565.510 Added ... **3561**
565.511 Added ... **3561**

NOTE: **Boldface** indicates 1990 page numbers.

Page

Title 31—*Proposed Rules:*

103 ... 34791, 35757, 45769
515 ... 43304
800 ... 29744

TITLE 32—NATIONAL DEFENSE

Chapter I—Office of the Secretary of Defense

32.3 Revised ... 39358
32.6 (b) revised ... 39358
32.15 Revised ... 39358
32.25 (Subpart G) Added ... 39359
40a Revised ... **23**
47 Revised ... 39993
51 Removed ... 36304
Added ... 46227
52 Removed ... 36304
83 Removed ... 36304
98a Added ... **4999**
154.16 (c) removed; (d) through (i) redesignated as (c) through (h) ... **3223**
159a.57 (d) correctly designated ... 46610
159a Appendix A amended ... 31334
170 Removed ... 36304
172 Added ... 35483
198 Removed ... 49754
199 Authority citation revised ... **624**
199.4 (f)(8) added; (h)(1) amended ... **624**
199.14 (f) (1) and (2) revised ... 30736
(a)(1)(iv)(D)(*3*) correctly designated as (a)(3) and introductory text revised; (a)(2) correctly added ... 47515
(a) introductory text republished; (i) redesignated as (j) and (h) redesignated in part as (k); (a)(4) and new (i) added ... **624**
(a)(1)(iv) removed ... **625**
199.15 Added ... **625**
224 Revised ... **5002**
230 Revised ... 33506
231 Revised ... 33513
231a Revised ... 33516
242.4 (a)(2) revised; (a)(5)(ii) amended ... 31335
262 Removed ... 36304
282 Added; interim ... **6737, 6752**
286 Revised ... 33190

CHANGES JULY 3, 1989 THROUGH FEBRUARY 28, 1990

TITLE 32 Chapter I—Con.

Page

290 Revised.....31014
301 Revised.....**6248**
355 Removed.....36304
384 Revised.....**5003**
385 Revised.....33521
394 Added.....**2807**
395 Added.....**2808**
396 Added.....**5006**

Chapter V—Department of the Army

518.15 (a)(4)(xxv) correctly designated.....36965
536 Revised.....43892
537 Revised.....43914
621.2 (e) (1), (5), (g)(1), and (h) revised; (f)(1) removed; (f) (2) and (3) redesignated as (f) (1) and (2).....48097

Chapter VI—Department of the Navy

706.2 Table Two and Table Five amended.....30207, 37324
Table Five amended.....30375, 31826, 34977
Table Four amended.....31826
Table One and Table Three amended.....37325
Table Three amended.....**153, 1418**
Table Four amended.....**153, 1418**
Table One amended.....**1418**
Table Five amended.....**1418, 6392**
706.3 Table One amended.....**1419**
725 Revised.....48861

Chapter VII—Department of the Air Force

842 Revised.....**2809**
861.6 (d)(1) (i) through (xi) revised; (d)(1) (xii) and (xiii) added.....31185

Chapter XVI—Selective Service System

1697 Added.....48098

Title 32—*Proposed Rules:*

58a.....50243
169a.....42807, 45771
199.....46414, ...**2116, 3234, 3982, 7006**
220.....**1473**
229.....**2848**
255a.....51766
281.....30227
297.....46414
775.....36818

NOTE: **Boldface** indicates 1990 page numbers.

TITLE 33—NAVIGATION AND NAVIGABLE WATERS

Chapter I—Coast Guard, Department of Transportation

1 Authority citation revised.....37614
1.07-100 Added.....37615
62 Authority citation revised.....48608
62.1 (b) revised.....48608
62.21 (a) and (c)(4) revised; (h) added.....48608
62.25 (b)(1) and (c) nomenclature change.....48608
62.27 Nomenclature change.....48608
62.29 Amended.....48608
62.43 (a) and (e) nomenclature change.....48608
62.45 (b) (1) and (2) and (d)(5) amended.....48608
81 Authority citation revised.....38853
Appendix A amended.....38853
84.03 (i) introductory text republished; (i)(2) revised.....**3947**
84.19 (a) introductory text and (b) introductory text revised.....**3947**
87 Authority citation revised.....**3947**
87.1 (o) redesignated as (p) and republished; new (o) added.....**3947**
87.5 Introductory text revised.....**3947**
100 Temporary regulations.....35648
Temporary regulations list.....46889
Temporary regulations list.....**1584**
100.35-01-88 Added (temporary).....38991
100.35-0549 Added (temporary).....42499
100.35-0551 Added (temporary).....31827
100.35-0747 Added (temporary).....49281
100.35-0750 Added (temporary).....49282
100.35-0751 Added (temporary).....49283
100.35-0754 Added (temporary).....49283

CHANGES JULY 3, 1989 THROUGH FEBRUARY 28, 1990

Page
100.35-0756 Added (temporary)....50500
100.35-0904 Added (temporary)....33680
100.35-5104 Added (temporary)....48240
100.35-5108 Added (temporary)....**153**
100.106 Added....32066
100.107 Added (temporary)....30038
100.108 Added (temporary)....30036
100.109 Added (temporary)....30037
100.501 Implementation (temporary).... 28814, 41089, 48239, 50235
100.502 Implementation (temporary).... 32441
Revised.... 32442
100.503 Removed....32442
100.508 Implementation....35876
100.510 Implementation (temporary).... 34505
100.511 Implementation (temporary).... 32442
100.513 Added....39730
Implementation (temporary).... 39731
100.515 Implementation (temporary).... 30034
Added....30035
100.901 Added....29547
100.1105 Added....39998
Implementation (temporary).... 39999
100.35T1302 Added (temporary)....33681
110.168 (a)(4)(i)(A) correctly designated as (a)(4)(i)(B)....32419
110.214 (a)(4) revised.... **154**
117.261 (q) revised (temporary)....35490
(s) and (t) revised (temporary)....**3948**
(qq) revised (temporary).... **5845**
(i) removed....**6638**
117.293 Suspended (temporary)....**5599**
117.295 (a), (b) paragraph designation, and (c) removed....31828
117.317 (k) revised (temporary)....43809
117.458 Revised....36305
117.501 (a) removed; (b) through (e) redesignated as (a) through (d) and new (a) (6) through (19) redesignated as (a) (10) through (23); new (a) (6) through (9) added; new (d) amended.... 53056
117.505 (c) correctly removed....34769
117.525 (a) revised (temporary)....31029
117.531 Undesignated center heading added; revised (temporary).... 39732
117.551 Revised (temporary).... 31028
117.571 Revised.... **4604**
117.587 Revised (temporary).... 41964
117.700 Undesignated center heading and section added (temporary).... 39732
117.727 Existing text designated as (a) and suspended; eff. to 3-1-90; (b) added (temporary)....50501
117.736 Existing text designated as (a) and suspended; (b) added; eff. to 6-30-90; (temporary).... 51398
117.838 Technical correction.... 38992
117.851 (a), (c), and (d) revised....41965
117.955 Revised.... **2066**
117.989 Revised.... **2066**
117.996 Added (temporary); eff. to 12-31-89....30890
Revised (temporary); eff. to 12-31-89....38992
Added (temporary); eff. to 6-15-90.... **3055**
117.1005 Removed....31030
117.1007 (a) removed; (b) and (c) redesignated as (a) and (b)....30039
117.1051 (d) introductory text amended; (e) added (temporary)....38672
(d) introductory text and (e) revised.... 52798
141.47 Heading and listed revised; interim....40000
146.140 Amended (OMB number).... 32971
146.210 Amended (OMB number).... 32971
147.T1192 Added (temporary)....46230
(a) revised (temporary)....48742
151 Authority citation revised....40000
151.49 (a) and (b) revised....40001

NOTE: **Boldface** indicates 1990 page numbers.

CHANGES JULY 3, 1989 THROUGH FEBRUARY 28, 1990

TITLE 33 Chapter I—Con.

Page

165 Temporary regulations.....35648
Temporary regulations list.....46889
Temporary regulations list.....**1583**
165.201 Removed.....52028
165.503 Eff. 12-17-89.....52938
165.T0574 Added (temporary).....30544
165.T0701 Added (temporary).....**2645**
165.T07035 Added (temporary).....36305
165.T0909 Added (temporary).....**734**
165.T1103 Added (temporary).....**6639**
165.T1104 Added (temporary).....28815
165.T1162 Added (temporary).....40870
165.T1163 Added (temporary).....40869
165.T1193 Added (temporary).....47207
Removed.....**1584**
165.T1199 Added (temporary).....35877
165.T1304 Added (temporary).....32444
165.T1305 Added (temporary).....32443
165.T1704 Added (temporary).....37108
165.T1705 Added (temporary).....43809
165.T5100 Added (temporary).....43810
165.T5101 Added (temporary).....43811
165.T5107 Added (temporary).....**28**
166 Port access route study results.....36027
167.350 (b) revised.....28062
(b)(7) corrected.....51972

Chapter II—Corps of Engineers, Department of the Army

241 Revised.....40581
326 Authority citation revised.....50709
326.6 Added.....50709
334.460 Revised.....**3591**

NOTE: **Boldface** indicates 1990 page numbers.

Page

334.961 Regulation at 54 FR 6520 suspended.....38673
334.1020 (a) heading removed; (a)(1) introductory text, (i), (ii) and (2) redesignated as (a) introductory text, (1), (2), and (b); new (a)(1) and new (b) revised.....**3056**
334.1130 (b) (8) and (11) revised.....31142
334.1275 Added.....**2586**

Chapter IV—Saint Lawrence Seaway Development Corporation, Department of Transportation

402.3 (b)(7), (g), and (j) revised.....39175
402.4 (a) and (c) revised.....39175
402.6 (b)(4) revised.....39175
402.8 Revised.....39176

Title 33—*Proposed Rules:*

1—183 (Ch. I).....38358, 46326
.....**5856**
16.....43890
80.....**2539**
84.....38529,
87.....38529,
100.....29348,
31859, 31860, 32453, 32659, 35506, 43217
.....**3235, 5029**
110.....31059,
46736, 49308, 49776, 52960
.....**1679, 5541**
117.....31060,
34530, 37129, 38388, 38389, 39798, 41991, 42517, 47686, 49309, 52961
.....**3750, 4869, 4936**
140.....38696
143.....38696
149.....38696
151.....37084
154.....41366, 49097
155.....41366, 42624, 49097
156.....41366, 49097
157.....35895
161.....**3704**
162.....32661
164.....35895
165.....40127, 43890,
.....**3984**
175.....47995
181.....47995
334.....33584, 38696, 40572

CHANGES JULY 3, 1989 THROUGH FEBRUARY 28, 1990

Page

TITLE 34—EDUCATION

[EDITORIAL NOTE: The 1989 edition of title 34 was revised as of November 1, 1989. Amendments to this volume will be promulgated during the period of November 2, 1989 through July 1, 1990.]

Subtitle A—Office of the Secretary, Department of Education

82 Added; interim.....**6737, 6752**

Chapter II—Office of Elementary and Secondary Education, Department of Education

201.11 Eff. 2-28-90; amended (OMB number)..... **6982**
201.20 Eff. 2-28-90; amended (OMB number)..... **6982**
201.30 Eff. 2-28-90; amended (OMB number)..... **6982**
201.32 Eff. 2-28-90; amended (OMB number)..... **6982**
201.36 Eff. 2-28-90; amended (OMB number)..... **6982**
201.51 Eff. 2-28-90; amended (OMB number)..... **6982**
201.52 Eff. 2-28-90; amended (OMB number)..... **6982**
201.56 Eff. 2-28-90; amended (OMB number)..... **6982**
208.33 (d)(1) corrected..... 47303
222.3 Amended (OMB numbers)..... 47076
Amended..... 51881
222.9 Amended (OMB numbers)..... 47076
222.10 Amended (OMB numbers)..... 47076
222.11 Amended (OMB numbers)..... 47076
222.14 Amended (OMB numbers)..... 47076
222.15 Amended (OMB numbers)..... 47076
222.16 Amended (OMB numbers)..... 47076
222.17 Amended (OMB numbers)..... 47076
222.20 Amended (OMB numbers)..... 47076
222.22 Amended (OMB numbers)..... 47076

NOTE: **Boldface** indicates 1990 page numbers.

Page

222.25 Amended (OMB numbers)..... 47076
222.33 Amended (OMB numbers)..... 47076
222.34 Amended (OMB numbers)..... 47076
222.36 Amended (OMB numbers)..... 47076
222.37 (f) correctly designated..... 51882
222.40 Amended (OMB numbers)..... 47076
222.61 (b)(3) and (4) correctly designated..... 51882
222.72 Amended (OMB numbers)..... 47076
222.74 Amended (OMB numbers)..... 47076
222.125 Amended (OMB numbers)..... 47076
222.126 Amended (OMB numbers)..... 47076
222.127 Amended (OMB numbers)..... 47076
222.128 Amended (OMB numbers)..... 47076
222.129 Amended (OMB numbers)..... 47076
255.31 Amended (OMB numbers)..... 51029

Chapter III—Office of Special Education and Rehabilitative Services, Department of Education

300.152 Amended (OMB numbers)..... 50476
300.153 Amended (OMB numbers)..... 50476
300.260 Amended (OMB numbers)..... 50476
303.113 Amended (OMB numbers)..... 50478
303.141 Amended (OMB numbers)..... 50478
303.142 Amended (OMB numbers)..... 50478
303.143 Amended (OMB numbers)..... 50478
303.145 Amended (OMB numbers)..... 50478
303.146 Amended (OMB numbers)..... 50478
303.148 Amended (OMB numbers)..... 50478

CHANGES JULY 3, 1989 THROUGH FEBRUARY 28, 1990

TITLE 34 Chapter III—Con. Page

303.149 Amended (OMB numbers)....50478
303.150 Amended (OMB numbers)....50478
303.151 Amended (OMB numbers)....50478
303.152 Amended (OMB numbers)....50478
303.160 Amended (OMB numbers)....50478
303.161 Amended (OMB numbers)....50478
303.162 Amended (OMB numbers)....50478
303.163 Amended (OMB numbers)....50478
303.164 Amended (OMB numbers)....50478
303.165 Amended (OMB numbers)....50478
303.166 Amended (OMB numbers)....50478
303.167 Amended (OMB numbers)....50478
303.168 Amended (OMB numbers)....50478
303.169 Amended (OMB numbers)....50478
303.170 Amended (OMB numbers)....50478
303.171 Amended (OMB numbers)....50478
303.172 Amended (OMB numbers)....50478
303.173 Amended (OMB numbers)....50478
303.174 Amended (OMB numbers)....50478
303.175 Amended (OMB numbers)....50478
303.301 Amended (OMB numbers)....50478
303.341Amended (OMB numbers)....50478
303.344 Amended (OMB numbers)....50478
303.403 Amended (OMB numbers)....50478
303.420 Amended (OMB numbers)....50478
303.510 Amended (OMB numbers)....50478
303.520 Amended (OMB numbers)....50478

NOTE: **Boldface** indicates 1990 page numbers.

Page

303.540 Amended (OMB numbers)....50478
319 Revised (effective date pending)....195

Chapter V—Office of Bilingual Education and Minority Languages Affairs, Department of Education

500.51 Amended (OMB number)....53319
501.20 Amended (OMB number)....53320
501.26 Amended (OMB number)....53320
501.40 Amended (OMB number)....53320
501.42 Amended (OMB number)....53320

Chapter VI—Office Postsecondary Education, Department of Education

669 Added (effective date pending)....**2773**

Chapter VII—Office of Educational Research and Improvement, Department of Education

755.32 Eff. 1-17-90; amended (OMB numbers)....**1585**

Title 34—*Proposed Rules:*

302....**1217**
363....**5132**

TITLE 35—PANAMA CANAL

Chapter I—Panama Canal Regulations

101.10 (a)(3), (e) and (f) revised....37326
103.1 Amended (OMB numbers)....29334
103.7 Revised....43962
103.19 Heading, (a), and (d) revised; new (e) and (f) added....43962
113.3 (a) introductory text revised....37326
113.4 (a) revised....37327
113.5 Revised....37327
113.21 Revised....37327
113.22 Revised....37327

CHANGES JULY 3, 1989 THROUGH FEBRUARY 28, 1990

Page
113.26 (a) revised....37327
113.29 (b) and (c) revised....37327
113.42 Revised....37327
113.43 (c) revised....37327
113.45 Revised....37327
113.49 (b) and (c) revised....37327
113.50 (c), (d) and (e) revised....37327
117.4 Amended (OMB numbers)....29336
119.221 Revised....**4837**
119.223 (c) revised; (d) added....**4837**
119.226 Added....**4837**
121.2 Revised....37328
121.3 Removed....37328
121.41 (a) and (c) revised....37328
121.42 Revised....37328
121.45 Revised....37328
121.47 (c) revised....37328
121.58 Revised....37328
121.63 Heading revised....37328
121.65 Revised....37328
121.66 Revised....37328
121.67 Revised....37329
121.69 Revised....37329
121.70 Revised....37329
121.71 Revised....37329
121.72 Revised....37329
121.74 Revised....37329
121.76 Revised....37329
121.79 Revised....37329
121.85 Revised....37329
121.87 Revised....37329
121.88 Revised....37329
121.89 (a), and (1) and (b) revised....37329
121.90 Revised....37330
121.92 Revised....37330
121.99 (c) added....37330
121.102 Revised....37330
121.107 (a), (b) and (c) revised; (d) added....37330
121.108 Revised....37330
121.131 Revised....37330
121.171 Revised....37331
121.173 Revised....37331
123.3 (c) revised....37331
123.4 Heading and (a) revised....37331
133.1 Revised....35148
133.32 Revised....43965
133.34 Revised....35148
Corrected....36096
135 Authority citation revised....29336, 35148

Page
135.1 Amended (OMB numbers)....29336
135.2 Amended (OMB numbers)....29336
135.285 Revised....35148
135.352 Revised....35131
Corrected....36096
135.443 Amended (OMB numbers)....29336
135.484 Amended (OMB numbers)....29336

Title 35—*Proposed Rules:*

103....29584
133....29584, 32099
135....32099

NOTE: **Boldface** indicates 1990 page numbers.

TITLE 36—PARKS, FORESTS, AND PUBLIC PROPERTY

Chapter I—National Park Service, Department of the Interior

4.15 Added....51199
7.7 (e) removed; (f) redesignated as (e); (b) revised....43061
7.62 (c) added....48869
7.69 (c) added....48869
67 Revised....**6771**

Chapter II—Forest Service, Department of Agriculture

217.3 (b)(3) revised....34509
217.4 (a)(13) revised; (b) amended....34509
217.7 (a), (d), and (e) amended....34509
217.8 (a) (3) and (4) revised....34509
217.12 (a) amended....34509
217.13 (c) amended; (d) removed....34509
217.15 (e)(1) revised; (g) added....34509
217.17 (d) and (e) amended....34510
217.20 Added....46893
222 Authority citation revised....**2650**
222.53 Revised....**2650**
222.54 Added....**2651**
251.82 (a) (9) and (13) removed; (a) (10), (11), (12), and (14) redesignated as (a) (9) through (12); (a)(4) revised....34510

CHANGES JULY 3, 1989 THROUGH FEBRUARY 28, 1990

TITLE 36 Chapter II—Con.

Page
251.83 (o) revised..... 34510
251.87 (a), (d), and (e) amended.....34510
251.89 (b) introductory text and (2) amended.....34510
251.90 (b)(6) revised..... 34510
251.91 (j) amended.....34510
251.93 (b) amended.....34510
251.95 (d) removed.....34510
251.96 (b)(2) amended.....34510
251.98 (a) designation removed; (a) (1) through (5) redesignated as (a) through (e); (f) added.....34510
251.99 (a) revised.....34510
251.100 (c), (d), and (g) amended.....34510
292.40—292.43 (Subpart F) Added; interim..... 41092

Chapter XI—Architectural and Transportation Barriers Compliance Board

1120.2 Regulation at 52 FR 43195 confirmed; (h) through (o) revised..... **2519**
1120.23 Amended..... **2520**
1120.51 Regulation at 52 FR 43195 confirmed; revised..... **2520**
1120.53 Regulation at 52 FR 43195 confirmed; (b) through (e) revised..... **2521**
1153.2 (a)(10) removed; (a)(11) redesignated as (a)(10) and revised..... 32338
1153.4 (d)(1)(ii) removed; (d)(1)(iii) through (vi) redesignated as (d)(1) (ii) through (v); introductory text, (d)(1) introductory text and (1), and (i) revised..... 32338
1153.6 (a)(2) removed; (a)(3) redesignated as (a)(2)..... 32338
1155.1 (d)(11) revised..... 32338
1155.2 Introductory text, (a)(3), and (h) revised; (j) removed; (k) redesignated as (j); new (j)(1) revised..... 32338
1155.3 (a)(3) revised; (a)(4) added..... 32338
1190.31 (g) and (t) corrected..... 34977

NOTE: **Boldface** indicates 1990 page numbers.

Chapter XII—National Archives and Records Administration

Page
1202 Nomenclature change.....32067
1202.4 Amended..... 32067
1202.46 (d) redesignated as (e); new (d) added.....32067
1202.48 (a) revised.....32067
1202.66 (a) revised.....32068
1202.70 (a) revised.....32068
1202.68 Revised..... 32068
1250 Authority citation revised.....32068
1250.58 (b) and (c) amended; (a) revised..... 32068
1250.60 Amended..... 32068
1250.75 (Subpart G) Added.....32068
1250.80 (Subpart G) Redesignated as 1250.80 (Subpart H)..... 32068
1250.80 (Subpart H) Redesignated from 1250.80 (Subpart G)..... 32068
1254 Authority citation revised.....32069
1254.30 Revised..... 32069
1254.38 Added.....32069
1254.39 Added.....32070
1254.44 (a) amended.....32070

Title 36—*Proposed Rules:*

7..... 46422
13..... 30005
254.....34368, 41849, 43597
296..... **2848**
1206..... 32455
1220..... 51768
.....**740, 1912**
1222.....**740, 1912**
1224.....**740, 1912**
1228..... 51768
1230..... 37693
Ch. VII.....49310

TITLE 37—PATENTS, TRADEMARKS, AND COPYRIGHTS

Chapter I—Patent and Trademark Office, Department of Commerce

1.1 (h) added..... 37588
1.8 (a)(2) (xiv), (xv), and (xvi) added..... 37588
1.17 (i)(1) revised..... 47518
1.21 (d) and (g) corrected..... 34282
(n) added..... 47518

CHANGES JULY 3, 1989 THROUGH FEBRUARY 28, 1990

Page
(o) through (q) added..... 50949
(o) corrected..... 51550
1.53 (b) and (c) revised..... 47518
1.55 (a) revised..... 47518
1.60 (a) removed; (b) revised; new (c) added..... 47519
1.62 (e) revised; (j) added..... 47519
1.96 (b)(1) revised..... 47519
1.136 Revised..... 29551
(b) corrected..... 32637
1.191 (b) and (d) revised; (e) added..... 29552
1.196 (a), (b) and (d) revised; (e) and (f) added..... 29552
1.197 (b) and (c) revised..... 29552
1.301 Revised..... 29552
1.303 (c) revised..... 29553
(c) corrected..... 32637
1.304 Revised..... 29553
1.550 (c) revised..... 29553
1.645 (a) and (b) revised..... 29553
1.658 (b) revised..... 29553
1.710 Revised..... 30379
1.720 (e)(2) and (f) revised; (e)(3) added..... 30380
1.740 (a) (4), (9), (10), and (13) revised..... 30380
1.741 (a) (2) and (5) revised..... 30380
1.765 (a) revised..... 30381
1.775 Heading and (a), (b), (c), and (d) introductory text revised..... 30381
1.778 Added..... 30381
1.779 Added..... 30382
1.785 (b) revised..... 30382
1.801—1.809 (Subpart G) Undesignated center heading added..... 34880
2 Technical correction..... 51550
2.2 Added..... 37588
2.6 Introductory text republished; (u) and (v) added..... 37588
(x) added..... 50949
(w) added; eff. to 2-12-90..... 50949
2.18 Revised..... 37588
2.21 (a) (5) and (6) revised..... 37588
2.24 Revised..... 37588
2.31 Revised..... 37589
2.33 (a)(1)(ix) redesignated as (a)(1)(x); Heading, (a)(1) (ii), (iv) through (viii), new (x), (2), (b), and (c) revised; new (a)(1)(ix) and (d) added..... 37589
(b)(1) corrected..... 46231

Page
2.38 (a) revised..... 37589
2.39 Revised..... 37589
2.41 Revised..... 37590
2.42 Revised..... 34897
2.44 Revised..... 37590
2.45 Revised..... 37590
2.47 Revised..... 37590
2.51 Revised..... 37590
2.52 (a), (d), and (e) revised..... 37591
(e) corrected..... 46231
2.53 Revised..... 37591
Corrected..... 46231
2.56 Revised..... 37591
2.57 Revised..... 37591
2.59 Added..... 37591
2.61 (a) and (c) revised..... 37592
2.64 (c) added..... 37592
2.65 (c) added..... 37592
2.66 Revised..... 37592
2.68 Revised..... 34897
2.69 Revised..... 37592
2.71 Revised..... 37592
2.72 Revised..... 37593
2.73 Revised..... 37593
2.75 Revised..... 37593
2.76 Added..... 37593
2.77 Added..... 37594
2.80 Undesignated center heading revised..... 37594
2.81 Existing text redesignated as (a); heading and new (a) revised; (b) added..... 37594
2.82 Revised..... 37594
2.83 (a) and (b) revised..... 37594
2.84 Revised..... 37594
2.86 Revised..... 37594
2.87 Revised..... 37595
2.88 Undesignated center heading and section added..... 37595
2.89 Added..... 37595
2.91 Heading revised..... 324897
2.92 Revised..... 34897
2.93 Revised..... 34897
2.99 (g) revised; (h) added..... 37596
2.101 (b) revised..... 37596
2.104 Revised..... 34897
2.106 (b)(1) and (c) revised..... 34897
2.111 (b) revised..... 37596
2.112 (a) revised..... 34897
2.113 Revised..... 34897
Corrected..... 38041
2.114 (b)(1) and (c) revised..... 34898
2.119 Heading, (b), and (c) revised; (d) and (e) added..... 34898
(d) corrected..... 38041

NOTE: **Boldface** indicates 1990 page numbers.

CHANGES JULY 3, 1989 THROUGH FEBRUARY 28, 1990

TITLE 37 Chapter I—Con.

Page

2.120 (a), (d), (g), (j) (3), (4), (5), and (8) revised..... 34898
(j)(8) corrected..... 38041
2.121 (a)(1) revised..... 34899
2.122 (e) revised..... 34899
(e) corrected..... 38041
2.123 (c), (e)(2), and (g)(1) revised..... 34899
(e) correctly designated..... 38041
2.125 (a) revised..... 34900
2.127 (e) and (f) revised..... 34900
2.128 (b) revised..... 34900
2.129 (c) revised..... 29544
(a) revised..... 34900
(d) added..... 37597
2.133 Revised..... 37597
2.134 (a) revised..... 34900
2.135 Revised..... 34900
2.142 (f)(6) added; (b) and (e)(1) revised..... 34901
2.144 Revised..... 29544
2.145 (a) introductory text, (c) (2), and (3), (d) (1), (2), and (3) revised; (e) added..... 29554
(c)(4) added..... 34901
2.161 Revised..... 37597
2.162 (e), (f) and (g) revised..... 37597
2.181 (a) revised..... 37597
2.186 Revised..... 34901
2.187 Revised..... 37597

Chapter II—Copyright Office, Library of Congress

201.11 Added..... 27877
202.19 (c)(5) revised; (d)(2)(vii) added..... 42299
202 Appendix B added..... 42299

Chapter III—Copyright Royalty Tribunal

301.1 (d) revised; (e) added..... 32811
301.70 Revised..... 32811
301.71 (c) added..... 32811
301.72 (c) added..... 32811
304.5 (c) (1) through (4) revised..... 49977
307.3 Revised..... 46066
309 Added..... 32811

Title 37—*Proposed Rules:*

201..... 38390

NOTE: **Boldface** indicates 1990 page numbers.

TITLE 38—PENSIONS, BONUSES, AND VETERANS' RELIEF

Page

[EDITORIAL NOTE: The 1989 edition of title 38 was revised as of September 1, 1989. Amendments to this volume will be promulgated during the period of September 2, 1989 through July 1, 1990.]

Chapter I—Department of Veterans Affairs

1.17 (d)(3) corrected..... 46187
1.955 (b) heading and (1), (c), and (d) removed; (b) (2), (3), and (4) redesignated as (b), (c), and (d); (e) added..... 40871
1.956 (a) (1), (2) and (2)(iv) nomenclature change..... 40871
3.6 (c) (4), (5) authority citation, (d)(2), and (e) introductory text revised; (d)(3) redesignated as (d)(4); new (d) (3) and (4) authority citation added..... 51200
3.311b (a)(1) amended; (b)(2) (i), (iii), (xiv), (xv) and (4) revised; (b)(2)(xvi), (xvii), (a)(1) authority citation and (b)(2) authority citation added..... 42803
3.312 (c)(1) amended..... 42803
4.124a Table revised..... 49755
Table amended..... 154
6.69a Table revised; authority citation added..... 38229
8.80 Option 3 table and Option 4 introductory text and table revised; authority citation added..... 38229
8.80c Option 3 table and Option 4 introductory text and table revised; authority citation added..... 38230
8.81 Option 3 table and Option 4 introductory text and table revised; authority citation added..... 38231
8.92a Table revised; authority citation added..... 38232
17.50b (a) (10) and (11) added.... 53057
17.610 (c) corrected..... 46611
21.52 (e)(3) removed..... 37332

CHANGES JULY 3, 1989 THROUGH FEBRUARY 28, 1990

Page
21.53 (f) redesignated as (g); (e)(2) revised; new (f) added.....37332
21.57 (c) revised.....37332
21.62 Revised.....37332
21.74 (c)(2) revised.....37332
21.76 (b) revised.....37332–37333
21.79 Added.....47770
21.299 Revised.....**3739**
21.420 (d) introductory text revised.....40872
21.422 Added.....40872
21.3041 (d) introductory text revised; (d)(9) added.....42501
21.4135 (z) added.....42501
21.4150 (c) revised.....49756
21.4151 (b) revised.....49756
21.4152 (a) and (b) introductory text revised.....49756
21.4153 (a)(1), (c)(4)(ii), and (f) revised; (c)(2)(iii) removed; (c)(2) (i) and (ii) redesignated as (ii) and (iii); new (c)(2)(i) added.....49757
21.4154 (a) and (b)(2) revised.....49757
21.4155 Added.....49757
21.4204 Introductory text republished.....37108
21.4612 (c)(2) revised.....49758
21.4622 (a)(3) introductory text, (a)(3) (xv), and (xvi) revised; (a)(3) (xvii) and (xviii) added.....49758
21.4623 Added.....49758
21.4630 (c) removed.....49759
21.4631 Added.....49759
21.4632 Heading, introductory text, and (e)(2) (i) and (ii) revised.....49759
21.5143 (a) and (b) revised; (c) added.....49977
21.7200 (d) and (e) revised; (f) added.....49760
36.4212 (a) revised.....**6983**
36.4311 (a), (b), and (c) revised.....**6983**
36.4503 (a) revised.....**6983**
45 Added; interim.....**6737, 6752**

Title 38—*Proposed Rules:*

3.....40684, 40686, 41110, 43436, 44008, 46270, 46629
.....**4199**
4.....37698
.....**6658**
14.....50772
17.....39418, 47779, 49314, 53078
19.....34334
21.....38254, 39207, 40687, 40688, 41110, 42961, 47780, 47790, 48641, 48645
36.....46079, 47220, 47791, 48646
.....**4869**

NOTE: **Boldface** indicates 1990 page numbers.

TITLE 39—POSTAL SERVICE

Chapter I—United States Postal Service

3.3 Amended.....42301
3.4 Heading and introductory text republished; (p) amended; (y) redesignated as (z); (i), (q), and (t) revised; new (y) added.....42301
3.7 (c) removed; (d) redesignated as (c).....42301
4.5 Amended.....42301
4.6 Redesignated as 4.7; new 4.6 added.....42301
4.7 Redesignated from 4.6.....42301
5 Authority citation revised.....42301
5.3 Amended.....42302
6 Authority citation revised.....42303
6.3 Authority citation removed.....42302
6.5 Amended.....43202
8 Authority citation revised.....42302
8.2 Authority citation removed.....42302
8.3 Amended.....42302
111.3 DMM amended; incorporation by reference.....27880, 32071, 33524, 37794, 39733, 49979, 50619
DMM amended; incorporation by reference.....**3058**
221 Authority citation revised.....29706
221.5 Revised.....29706
221.6 (a) introductory text, (c), and (d) revised.....29706
221.7 (c) (1) through (4) amended; (c)(5) removed.....29707
222.1 (e) amended.....29707
222.4 (a)(1) amended.....29707
222.5 (a) (2), (3), (4), and (c) revised; (a)(7) amended.....29707
222.6 (c)(3) revised.....29707

CHANGES JULY 3, 1989 THROUGH FEBRUARY 28, 1990

TITLE 39 Chapter I—Con.

Page

222.7 (a) (1), (3), (c)(1) introductory text, (1)(i), (2), and (3) amended....29707
222.8 (a) (1), (3), and (c)(1) (i), (iv), and (3) amended....29707
222.9 Heading, (a) introductory text, and (b) amended....29707
223.1 (a) and (c) revised....29707
223.2 (b) heading, (1) and (2), (c) (1) and (3) revised....29708
224 Heading revised....29708
224.1 Removed; new 224.1 redesignated from 224.2 and heading and (a) revised; (b) removed; (c) and (d) redesignated as (b) and (c)....29708
224.2 Redesignated as 224.1 and heading and (a) revised; (b) removed; (c) and (d) redesignated as (b) and (c)....29708
224.5 Added....29708
225 Heading revised....29708
225.1 Removed; new 225.1 redesignated from 225.2 and revised....29708
225.2 Redesignated as 225.1 and revised....29708
226 Heading revised....29709
226.1 Revised....29709
226.2 (a) revised; (b) of section 226.4 and (d) redesignated as (d) and (e)....29709
226.3 (a) revised; (c)(4) added....29709
226.4 Removed; new 226.4 redesignated from 226.5 and (d) removed; (e) redesignated as (d); new (e) and (f) added; (a) and new (d) revised....29709
226.5 Redesignated as 226.4 and (d) removed; (e) redesignated as (d); new (e) and (f) added; (a) and new (d) revised; new 226.5 added....29709
227 Heading revised....29709
227.1 Amended....29709
227.2 (a) amended....29709
227.3 Revised....29709
227.4 Revised....29710
227.5 Revised....29710
227.6 Revised....29710
227.7 Added....29710
227.8 Added....29710
227.9 Added....29710

NOTE: **Boldface** indicates 1990 page numbers.

Page

227.10 Added....29710
227.11 Added....29710
228.2 Revised....29710
228.3 Revised....29710
228.4 Revised....29710
228.5 Revised....29711
228.6 Added....29711
228.7 Added....29711
228.12 (a)(3) amended; (b)(75) added....29714
229.2 Heading and (b) removed; (c) redesignated as (b); (a) and new (b)(7) revised; new (b) (1) through (5) amended....29711
229.3 Revised....29711
229.4 Revised....29711
232 Authority citation revised....47678
233 Authority citation revised....47520
233.2 (b)(1)(ix) added; note amended....37795
233.7 Heading and (b) revised; (a), (c), and (d) amended....47520
233.8 Added....47520
233.9 Added....47522
233.10 Added....47522
601 Amended....43061
601.105 Table revised....48243

Chapter III—Postal Rate Commission

3001.31 (k)(2) introductory text, (2) (ii), (iii), (iv) revised....35494
3001.54 (j)(7) added....33526
(j) (5), (6), and (7) revised....35495
3001.57 Added....33687
3001.57a Added....33688
3001.57b Added....33688
3001.57c Added....33689
3001.61—3001.68 (Subpart C) Appendix A amended....39527
3001.102 (a)(10) amended....35495

Title 39—*Proposed Rules:*

111....38255, 39732, ...**3985**
775....34796
776....34796
3001....30557, 47223 ....**3236**

CHANGES JULY 3, 1989 THROUGH FEBRUARY 28, 1990

TITLE 40—PROTECTION OF ENVIRONMENT

Chapter I—Environmental Protection Agency

Page
34 Added; interim....6737, 6753
35.100—35.605 (Subpart A) Authority citation revised.... 40368
35.115 (e) revised....40368
35.415 (a)(2) revised....52137
35.4020 (b) revised; (c) added; interim....49851
35.4030 (a)(2) revised; interim.... 49851
35.4055 (a) (1) and (7) revised; interim....49851
35.4085 (a) introductory text revised; (e) removed; interim.... 49851
35.4090 (b) introductory text revised; interim....49852
35.9000—35.9070 (Subpart P) Authority citation added.... 40804
Added; interim.... 40804
51 Air quality implementation plans.... 48870
51.103 (a) revised....5830
51 Appendix V added....5830
52 Stack height declarations...30040, 32073
State implementation plan determinations...32072, 33531, 43812, 43816, 46612
State implementation plan determinations....3594, 6253
Air quality implementation plans.... 48870
52.50 (c)(50) added....2236
52.62 Added....51400
Revised.... 5846
52.70 (c)(15) added....31523
52.75 Revised.... 31523
52.220 (c)(177)(i) (B) and (C) added.... 43174
(c)(176) added....43176
52.229 (b)(2)(ii) added....34515
52.320 (c)(48) removed.... 29310
52.331 Added....43178
52.343 (c) added....27881
52.370 (c)(51) correctly designated....29893
(c)(47) added....48887
(c)(52) added....49285
(c)(53) added....52799
52.420 (c)(38) added....2067
(c)(41) added....3402
52.520 (c)(65) added....30892
(c)(66) added....3406
52.578 Revised.... 40002
52.770 (c)(78) added....33896
(c)(74) revised....46612
52.797 (b) removed....33896
52.820 (c)(48) added....29895
(c)(50) added....33528
(c)(49) added....33530
52.823 Added....33539
52.827 Table revised.... 33539
Table footnote g corrected....37187
52.870 (c)(25) added....29894
(c)(25) removed.... 43812
Added....1422
52.879 Revised....1422
52.881 Added.... 1423
52.920 (c)(51) added....33539
(c)(49) added....35328
(c)(46) added....36311
(c)(56) added....46613
(c)(62) added....47077
(c)(65) added....47211
(c)(63) added....48888
(c)(59) revised....3593
(c)(66) added....4171
52.931 (a) removed; (b) and (c) redesignated as (a) and (b) and revised; new (c) added....36311
52.935 Added....4172
52.936 Revised.... 36311
52.970 (c)(50)(i)(B) added....29896
(c)(52) added....41444
(c)(53) added....48743
(c)(54) added....3598
52.979 Revised.... 1023
52.1120 (c)(81) added....46388
(c)(77) added....5449
(c)(79)added....5989
(c)(80) added....46895
(c)(82) added....46897
52.1167 Table amended....46389, 46895, 46897
Table amended....5449, 5989
52.1170 (c)(90) added....40658
52.1270 (c)(20) added....47212
52.1320 (c)(66) added....31526
(c)(27) revised....41094
(c)(69) added....736
(c)(70) added....46233
52.1332 Table amended....31527
52.1431 Table revised.... 33531

NOTE: **Boldface** indicates 1990 page numbers.

CHANGES JULY 3, 1989 THROUGH FEBRUARY 28, 1990

TITLE 40 Chapter I—Con. Page

52.1529 (c) added; eff. 10-10-89 32973
52.1620 (c)(38) added 43816
52.1670 (c)(80) added 48889
52.1770 (c)(62) added 52030
(c)(61) added **1420**
52.1831 Revised 41098
52.1870 (c)(84) added 32638
(c)(85) added 50503
52.1885 (q) added 36307
(p) added 37799
52.1970 (c)(86) added 41831
52.2070 (c)(34) added 38517
52.2081 Table amended 38517
52.2120 (c)(31) added 40660
(c)(32) added 40662
52.2181 Regulation at 54 FR 20847 withdrawn 29554
52.2220 (c)(92) added 31954
(c)(97) added 51031
(c)(98) added 52031
(c)(99) added **5986**
52.2229 (b) added 31954
52.2346 (c) added 27881
52.2570 (c)(38) added 36966
(c)(48) added 46234
(c)(44) added **3403**
52.2585 Added 29557
(b) added 34517
52.2630 (c) added 27881
60 Authority delegation notices 50754
Authority delegation notices ... **28, 5990**
60.4 (a) amended; (b)(E), (T), (GG) and (LL)(i) revised 32445
(b)(I) amended 40664
(b)(GG)(i) added 52032
60.17 (A) (56), (57), (58), and (59) added 34026
(h) added 51825
60.22 (a) revised 52189
60.41b Amended 51819
60.42b (a), (d), (e) and (f) revised; (j) added 51819
60.43b (b) and (f) revised 51819
60.44b (a) and (b) amended; (h) revised; (i), (j), and (k) added 51825
60.45b (d) introductory text revised; (j) added 51820
(b) revised 51825
60.46 (b)(2)(ii), (4), (5), (d)(1)(ii), (4) amended **5212**

NOTE: **Boldface** indicates 1990 page numbers.

Page

60.46 (d)(6) amended **5212**
60.46 (d)(7) added **5212**
60.46b (d) introductory text revised 51820
(c) revised; (g) and (h) added 51825
60.47 (b)(2) amended **5212**
60.47a (h)(3) amended **5212**
(j)(1) and (3) amended **5212**
60.47b (a) amended; (f) added 51820
60.48a (b)(2)(ii) amended **5212**
60.48b (b) revised; (i) added 51825
60.49b (r) added 51820
(a)(2), (b), (e), (g) introductory text revised; (p) and (q) added 51825
50.54 (b)(3), (c)(1)(iii) amended **5212**
(c)(2)(ii) amended **5212**
60.100 Heading and (b) revised; (c), (d), and (e) added 34026
60.101 (m), (n), (o), (p), and (q) added 34027
60.102 Introductory text added; (a) introductory text revised 34027
60.103 Revised 34027
60.104 Heading and (a) introductory text revised; introductory text and (b), (c), and (d) added 34027
60.105 Heading and (a) introductory text and (c) revised; (a) (8), (9), (10), (11), (12), (13), and (14) added; (e)(4) removed 34027
60.106 (a)(7) amended; (e), (f), (g), and (h) added 34028
60.107 Added 34029
60.108 Added 34030
60.109 Added 34031
60.110b (c) and (f) introductory text revised 32973
60.113b (a) (2) and (4) revised 32973
60.266 (c)(5) amended **5212**
60.285 (b)(2) and (d) amended **5212**
60.540 (a) and (b) revised 38635
60.542a Added 38635
60.543 (b) (1) and (2) amended; (b)(4), (f)(2)(iv) and (n) added; (d) and (f)(2) introductory text revised 38635
60.545 (f) added 38637
60.546 (c)(7), (i), and (j) added 38637

CHANGES JULY 3, 1989 THROUGH FEBRUARY 28, 1990

Page
60.547 (a)(5) added..... 38638
60.740—60.748 (Subpart VVV) Added..... 37551
60 Appendix A amended...46235, 46238
Appendix A corrected..... 51550
Appendix A revised..... **5212**
61 Authority delegation notices..... **28, 5990**
61.03 (a) and (b) amended..... 51704
61.04 (a) amended; (b)(E), (T), (GG) and (LL)(i) revised..... 32445
(b)(I) amended..... 40664
(b)(GG)(i) added..... 52032
61.18 (a) (7), (8), (9), and (10) added..... 38073
(c) added..... 51704
61.20—61.26 (Subpart B) Revised..... 51694
61.90—61.97 (Subpart H) Revised..... 51695
61.100—61.108 (Subpart I) Revised..... 51697
Corrected..... **78**
61.120—61.127 (Subpart K) Revised..... 51699
61.130—61.139 (Subpart L) Added..... 38073
61.200—61.205 (Subpart R) Added..... 51701
61.220—61.225 (Subpart T) Added..... 51702
61.241 Amended..... 38076
61.245 (b) introductory text and (c) introductory text revised..... 38076
61.246 (b) introductory text, (c) introductory text, (e) introductory text, (2), (4)(i), and (h)(1) revised..... 38077
61.247 (b)(5) revised..... 38077
61.250—61.256 (Subpart W) Revised..... 51703
61.270—61.277 (Subpart Y) Added..... 38077
61.271 (d)(1) corrected..... 50887
61 Appendix B amended..... 51704
62.2350 (b)(3) added..... 40003
(b)(4) added..... 48101
80.27 Table amended..... 33219
81 Attainment status designations..... 32078, 37645, 37646, 37648, 38518
81.310 Table amended..... 40004

Page
TSP table revised..... **3407**
81.316 Table revised..... 33540
Technical correction..... 37187
81.317 Table amended..... **1423**
81.318 Table revised..... **4172**
81.326 Table amended..... 31527
81.343 Table amended.....41832, 51298
Table amended..... **5600**
81.350 Attainment status designations..... 33219, 42958
81.423 Revised..... 41098
82.9 (d)(2)(vi) removed; (d)(2)(iv) and (v) revised..... 28065
(c) revised..... **5010**
82.11 Suspended..... 29336
82.13 (f)(2)(iv) and (3)(iii) revised; OMB number..... 28065
82 Appendixes B and D added..... 28065
85.2101—85.2123 (Subpart V) Nomenclature change..... 32587
85.2102 (a)(2) revised; (a) (14) through (18) added..... 32587
85.2103 (a)(2) revised..... 32587
85.2104 (d) revised..... 32587
85.2105 Section heading, (a), and (b) revised..... 32587
85.2106 (e)(2) and (f) revised; (e)(3) added..... 32588
85.2107 (c) revised; (e) added..... 32588
85.2110 (b) revised..... 32588
85.2112 Revised..... 32588
85.2113 (e) through (k) revised..... 32588
85.2114 Revised..... 32588
85.2115 Revised..... 32591
85.2116 (a) (2), (4), and (7) revised; (a)(8) added..... 32592
85.2117 Revised..... 32592
85.2118 (a) and (b) revised; introductory text republished..... 32593
85.2119 (a) and (b) revised..... 32593
85.2121 (a)(1)(ii) (A), (B), and (vi) revised; (a)(1)(ii)(C), (vii), and (viii) added..... 32593
85.2122 (a) introductory text revised..... 32593
85.2101—85.2123 (Subpart V) Appendix redesignated as Appendix I, heading revised..... 32593
85.2101—85.2123 (Subpart V) Appendix II added..... 32593
86.092-1 Added..... **7187**

NOTE: **Boldface** indicates 1990 page numbers.

CHANGES JULY 3, 1989 THROUGH FEBRUARY 28, 1990

TITLE 40 Chapter I—Con. Page

86.092-2 Added....7187
86.092-14 Added....7187
86.092-24 Added....7190
86.092-26 Added....7194
89.092-35 Added....7197
116 Technical correction....47022
116.4 Tables amended....33482
117 Technical correction....47022
117.3 Table revised; Note republished....33482
123 NPDES State program approval....40664
131.35 Added....28625
141 Handbook availability....**4423**
141.14 (b)(3) added....30001
141.21 (a) amended....30001
142 Authority citation revised....52137
Handbook availability....**4423**
142.2 Amended....52137
142.10 Introductory text, (a), and (d) revised....52138
142.11 Introductory text and (a), (b) introductory text and (1) through (6), and (c) through (e) redesignated as (a) introductory text and (1), (a)(2) introductory text and (2) (i) through (vi), and (a) (3) through (5); heading, new (a) introductory text and (5) and (b)(3) revised; (a)(6) added....52138
142.12 (a) (1) through (3) redesignated as 142.11 (b) (1) through (3); revised....52138
142.13 (a) revised....52140
142.15 (a), (b), (c) (1), (2), and (d) revised; (b) (3), (4), (5) and (e) redesignated as (c)(1)(i) (A), (B), (ii), and (2)....52140
142.17 Added....52140
143 Handbook availability....**4423**
144.1 (h) corrected....21427
146 Test program interim approval and request for comments....34169
Technical correction....47451
148.14 (a) revised....35328
160 Revised....34067
160.31 Heading corrected....49844
167 Regulations at 53 FR 35058 eff. 8-9-89....32639

NOTE: **Boldface** indicates 1990 page numbers.

Page

180 Authority citation revised....35878
180.3 (d)(13) added....31835
180.33 Revised....**5218**
180.34 (f)(9)(xi) amended....53066
180.104 Removed....33693
180.154 Existing text designated as (a); (b) added....**2379**
180.205 (b) table amended....**6256**
180.285 Revised....43425
180.298 (c) added....**2377**
180.303 Introductory text revised; table amended....53066
180.319 Amended....33693
180.349 (a) table amended....46067
(c) table amended....**6255**
180.352 (a) table amended; (b) removed....48745
180.364 (a) and (b) introductory text revised....47981
(a) table amended....48744
180.368 (a) introductory text, (b) introductory text, and (c) introductory text revised; (c) table amended....53320
(a) table amended....**4174**
180.399 (a) and (b) tables amended....31833
(a), table footnote 1 removed....38519
(a) table amended....**2834**
180.411 (c) table amended....**1586**
180.412 (a) table amended...35878, 53068
(a) table amended....**6640**
180.415 (a) table amended....**2378**
180.418 Introductory text amended....41099
180.421 (b) revised....45734
180.427 Heading amended; existing text designated as (a); (b) added....46068
180.434 Table corrected....30632
180.436 Table amended....46068
180.449 Revised....31838
Table amended....38673
180.450 Added....31836
180.451 Added....31832
180.1001 (d) table amended....31675
185.300 Revised....31838
185.750 Removed....43425
185.1250 (d) added....46069
185.2800 (b) amended....53068
185.4100 Revised....**5220**
186.300 Revised....31838
186.750 Revised....43425

CHANGES JULY 3, 1989 THROUGH FEBRUARY 28, 1990

Page

186.2775 Correctly incorporated....1423
186.2275 Correclty added....1423
186.2800 Table amended...35878, 53068
186.3750 Table amended....31833
228.12 (a)(3) amended; (b)(39) added....29036
(a)(3) amended; (b)(38) added....34174
(a)(3) amended; (b)(81) added....50622
(a)(1)(i)(G) removed; (a)(3) amended; (b)(60) through (67) added....1034
(a)(2)(i), (ii), (iii), (iv), and (v) removed; (a)(2)(vi) reinsrated as (a)(2)(i); (a)(3) table and (b) amended....3692
(b)(74) added....3952
259.10 (b) amended....35190
259.20 Revised....35190
260 Court remand response....6640
260.10 Amended....2353
261 Hazardous waste identification and listing....31335, 47355
Petition denied....37333
Court remand response....6640
261.3 (a)(2) (i) and (iii) revised....36641
261.4 (b)(7) revised....36641, 2353
261.31 Table amended....50977
Table amended....5342
261.32 Table amended....41407
261 Appendix IX amended...31680, 34180
Appendix IX Table 2 amended....38524
Appendix IX corrected....39359
Appendix IX technical correction....40239
Appendix VII Table amended....41407
Appendix III Table 1 amended....41407
Appendix IX Table 1 amended....43821
Appendix VII amended....50978
Appendix VIII amended....50978
262 Court remand response....6640
262.23 (e) added....2354
264 Technical correction....36970
Court remand response....6640

Page

264.13 (a)(1), (3)(i) and (b)(1) revised....33394
264.110—264.120 (Subpart G) Amended (OMB number)....33395
264.112 (d)(2) revised....33394
264.113 (a) introductory text, (1)(ii)(A), (b) introductory text, (1)(ii)(A) and (c) revised; (d) and (e) added....33394
264.142 (a) (3) and (4) revised....33395
265 Court remand response....6640
265.13 (a)(1), (3)(i) and (b)(1) revised....33396
265.110—265.120 (Subpart G) Amended (OMB numbers)....33397
265.112 (d)(2) revised....33396
265.113 (a) introductory text, (1)(ii)(A), (b) introductory text, (1)(ii)(A) and (c) revised; (d) and (e) added....33396
265.142 (a) (3) and (4) revised....33397
266 Technical correction....36970
266.20 (b) revised....36970
268 Court remand response....6640
268.1 (c) introductory text; (c)(3) and (4) removed; new (e) added....36970
268.5 (h)(2) revised....36971
268.6 (f)(1) revised....36971
268.7 (a) (3) and (4) revised; (b)(8) amended; (c)(4) added....36971
268.8 (a) and (c)(2) revised; (b)(1) and (d) amended....36972
268.32 (f) amended....36972
268.33 (a), (f) and (g) amended....36972
268.44 (h) amended....36972
268.50 (d) revised....36972
270 Court remand response....6640
270.42 Appendix I amended....3339
271 State hazardous waste program approval hearings...28677, 36972
State hazardous waste management program authorizations....29557, 32973, 38993, 48243, 48608, 52800
Technical correction....36970
State hazardous waste management program authorizations....4606

NOTE: **Boldface** indicates 1990 page numbers.

CHANGES JULY 3, 1989 THROUGH FEBRUARY 28, 1990

TITLE 40 Chapter I—Con. Page

State hazardous waste program compliance schedules....53068
State hazardous waste program compliance schedules....**5601**
Court remand response....**6640**
271.1 (j) Table 1 amended...41407, 50978
272.700 Added....37651
272.701 Added....37651
272.750 Added....34990
272.751 Added....34990
280.92 Amended; interim....47081
280.97 (b) (1) and (2) amended; interim....47081
280.105 (a)(2) revised; interim....47082
281.37 Corrected....38788
300 Appendix B Table correctly revised....34991
Appendix B amended....38994, 41014
Appendix B revised....41025, 48190
Appendix B revised....**6164**
302 Authority citation revised....33425, 33448, 53062
302.4 Table and Appendix A amended....33425, 33448
Table amended....41408, 53063
Table corrected....47022
Table 302.4 amended....50979
Table amended....**5342**
302.6 (b)(1) revised; text amended (OMB number)....33481
350.16 Revised....**420**
355 Authority citation revised....**5546**
355.20 Corrected....38853
355 Appendixes A and B amended....43165, 53063
Appendixes A and B amended....**5546**
370.20 (b)(2)(iii) redesignated as (b)(2)(iv); (b)(1)(ii) and new (2)(iv) revised; new (b)(2)(iii) added; interim....41906
372.65 (a) table and (b) table amended....49952, 51300
(a) and (b) amended....**5222**
403 NPDES State program approval....40664
531 Petitions denied....40665
704 Request for comments....30211
Corrected....35495

Page
704.225 (b) table corrected....30632
(b) corrected....31680
712.30 (w) table amended....51133
716.120 (a) table amended....51134
721 Authority citation revised....31306
721.3 Amended....31306
721.50—721.91 (Subpart B) Added....31308
721.100—721.125 (Subpart C) Added....31313
721.160—721.185 (Subpart D) Added....31314
721.557 Added....38384
749 Added....**240**
761 Authority citation revised....52745
761.3 Amended....52745
761.30 (a)(1)(iv) introductory text amended....28419
761.65 (d) through (i) amended; OMB number....52746
(d)(1) Corrected....**695**
761.180—761.193 (Subpart J) Heading revised....52750
761.180 (a) and (b) revised; OMB number....52750
761.202—761.218 (Subpart K) Added....52752
763 Authority citation revised....29507
763.160—763.179 (Subpart I) Added....29507
763.163 Amended....46897
763.173 (b) (7) and (8) corrected....37531
(b) (3) through (6) amended....46898
763.178 Amended (OMB number)....46898
790.40 (b)(1) introductory text revised; interim....36313
790.50 (a)(2), (b)(1), (c)(1) (iv) and (vi) revised; (e) added; interim....36313
790.55 (a), (b)(3), and (4)(iv) revised; (d) added; interim....36314
790.60 (a)(8) revised; interim....36314
790.62 (a), (b)(9) and (c)(1) revised; (c)(4) added; interim....36314
790.68 (b)(1), (2) (iii) and (iv)(D) revised; (c) added; interim....36314
790.82 (a) revised; interim....36315
792 Revised....34043

NOTE: **Boldface** indicates 1990 page numbers.

CHANGES JULY 3, 1989 THROUGH FEBRUARY 28, 1990

Page

795.225 (b)(2)(ii) (A), (B), and (iv)(E) revised.....41834
795.228 Added.....33411
(a) introductory text corrected.....49844
795.231 Added.....43261
795.232 Added.....**632**
796.2750 (b)(1)(vii)(A) revised.....29715
796.3400 (b)(2)(i)(B)(3)(*ii*) revised.....29715
(b)(2)(i)(B)(3)(*ii*) corrected.....33148
797.1400 (d)(2)(vii)(B) and (3)(iii) revised.....29715
(d)(2)(vii)(B) corrected.....33148
799.1560 (c)(4)(ii) (A), (B), and (e) revised.....41835
799.1575 (c)(4) removed; (d)(3) and (f) revised.....**3408**
799.1700 (c)(2)(i)(A)(*2*)(*iii*) corrected.....33148
799.2155 (c)(8) added; (d) revised.....**634**
799.2325 Added.....43161
799.2700 Added.....37808
Technical correction.....49844
799.3300 Added.....49294
799.4360 Added.....33413
Technical correction.....49844
799.5000 Table amended...34995, 47086
Table amended; OMB number.....48105
Table amended.....**3059, 5994**
799.5025 Added.....**3059**
799.5055 (c) table amended.....49760

Title 40—*Proposed Rules:*

2.....38156
22.....29516
51.....41218, 49999, 52251
.....**3237**
52.....28684, 28689, 29061, 29063, 29349, 32101, 33245, 33247, 33717, 34798, 34800, 36948, 37130, 37479, 37815, 37948, 39006, 40130, 40133, 40689, 40889, 41218, 41629, 41849, 42309, 43083, 43183, 43521, 43827, 46271, 46422, 46631, 47793, 48771, 48916, 49999, 50718, 50773, 51303, 51421, 52251, 52823, 53080
.....**311, 1592, 2245, 2390, 2842, 3073, 3237, 3606, 4201, 5436**

Page

60.....28447, 29352, 35209, 52188, 52190, 52207, 52209, 52251
.....**3237**
61.....35209, 38083, 38938, 40779, 41113, 51423
71.....48117
80.....35276, 39208, 49999
81.....29349, 31860, 37132, 37817, 41218, 43829, 49999, 50774
.....**35**
82.....29353
85.....32598, 37009, 50776, 51306
.....**1680, 3073**
86.....35276, 39208
.....**1914, 2248, 3688, 5472**
123.....30405
130.....30765
131.....39098
135.....36020
136.....50216
141.....**160**
142.....29516
143.....**160**
148.....48372
152.....**4956, 5861**
153.....**4956**
155.....**4956**
156.....**4956**
157.....**4956**
162.....**4956**
163.....**4956**
164.....**4956**
165.....**4956**
166.....**4956**
167.....**4956**
168.....**4956**
169.....**4956**
170.....**4956**
171.....**4956**
172.....**4956**
173.....**4956**
180.....31971, 31972, 33044, 33718, 35896, 36326–36329, 37009, 37278, 37403, 46081, 46084, 48772, 49844, 53122–53125
.....**2391, 2844, 4203, 4956, 5229**
185.....33718, 37278, 49844
.....**2845**
186.....35897, 37278, 49844
228.....32351–32356, 33585, 34191, 40415
.....**3693**
230.....49180
233.....49180
260.....39298, 41930, 43718
.....**4440**
261.....30406, 31548, 32320, 32662, 33942, 38531, 39298, 41114, 43718, 43829, 46737, 48372

NOTE: **Boldface** indicates 1990 page numbers.

CHANGES JULY 3, 1989 THROUGH FEBRUARY 28, 1990

Title 40—*Proposed Rules—Con.* Page
..... **2248, 2847, 4440**
262 39298
..... **4440**
264 ..... 30228, 43718, 48372
..... **4440**
265 ..... 30228, 43718, 48372
..... **4440**
266 43718
268 48372
..... **4440**
270 43718
..... **4440**
271 ..... 37817, 43718, 48372, 48889
281 ..... **586**
300 ..... 29820, 33846, 37949, 38876, 39009, 39011, 40889, 43778, 47795, 48835, 50306
302 ..... 29306, 32320, 32671, 35988
307 ..... 37892, 46423
355 ..... 29306, 30700, 32671, 35988
370 41907
372 ..... 42962, 45891, 46424
..... **650, 4879, 5030 5472**
403 30405
435 46919
..... **2540**
600 ..... **1680**
707 29524
716 ..... **6012**
721 ..... 39548, 42439
..... **6012**
761 37698
799 32829
1314 48119

TITLE 41—PUBLIC CONTRACTS AND PROPERTY MANAGEMENT

Chapter 101—Federal Property Management Regulations

101-1.101 Revised 37652
101-1.103 Revised 37652
101-1.108 Revised 37652
101-1.109 Revised 37652
101-1.110 Revised 37652
101-1.112 Revised 37652
101-3.000 Revised 38673
101-3.101 (b) revised; (c) added 38673
101-3.102 Revised 38673
101-3.105 Revised 38674
101-3.200—101-3.206 (Subpart 101-3.2) Revised 38675
101-3.207 Added 38675
101-3.300—101-3.306 (Subpart 101-3.3) Removed 38675

NOTE: **Boldface** indicates 1990 page numbers.

Page
101-3.4901 Revised 38675
101-3.4901-1166 Revised 38675
101-3.4901-1166(I) Revised 38675
101-3.4901-1166A Removed 38675
101-3.4901-1166A(I) Removed 38675
101-3.4901-1166A(I-A) Revised 38675
101-3.4901-1209 Revised 38675
101-3.4901-1209(I) Revised 38675
101-3.4901-1209A Removed 38675
101-3.4901-1209A(I) Removed 38675
101-6.1001 (a) revised 41215
101-6.1002 (c) revised 41215
101-6.1007 (b)(2) introductory text and (iii) revised 41215
101-6.1008 (d) added 41215
101-6.1009 (e), (h), and (i) revised; (j) and (k) added 41215
101-6.1011 (a) and (b) revised; (c) added 41216
101-6.1015 (a)(1) revised 41216
101-6.1035 (a) and (b) revised 41216
101-1—101-8 (Subchapter A Appendix) Temporary Reg. A-29, Supp. 3 effective date extended to 9-30-90 38675
Temporary Reg. A-32, Supp. 1 added; eff. to 11-9-90 47523
Temporary Reg. A-33 removed 41244
Temporary Reg. A-33, Supp. 1 technical correction 47750
Temporary Reg. A-34, Supp. 1 added; eff. to 6-30-90 ..... **3740**
101-25—101-34 (Subchapter E Appendix) Temporary Reg. E-90, Supp. 1 added 31030
101-38.101-3 (b) (1), (2), and (3) revised 30892
101-38.102 Heading, (a) through (d), and (h) revised; (i) added 30893
101-38.104-1 (a) introductory text revised 30894
101-38.104-3 Revised 30894
101-38.104-4 (a) and (b) revised 30894
101-38.104-6 Revised 30894
101-38.301-3 Added 30895
101-40.001 Revised 46244
101-40.101-1 (a) revised 46244
101-40.109-2 (a) and (b) revised 46244

CHANGES JULY 3, 1989 THROUGH FEBRUARY 28, 1990

Page
101-40.202 Revised....46245
101-40.203-3 Revised....46245
101-40.203-4 (a) revised....46245
101-40.207 (b) revised....46245
101.38—101-41 (Subchapter G Appendix) Temporary Reg. G-52, Supp. 1 added....42803
Temporary Reg. G-53 amended....43425
Corrected....43890
101-44 Technical correction....43521
101-44.4701 (c) removed; (d) revised....38676
101-45 Technical correction....43521
101-45.304-2 (a)(1)(i) and (c)(2)(iii) amended....38676
101-45.310 Introductory text amended....38676
101-45.903 (c) and (d) revised....**6984**
101-45.4702 Added....38676
101-47.312 Revised....41245
101-47.4911 Amended....32445
101-49.001-5 Introductory text revised....**3953**
101-42—101-49 (Subchapter H Appendix) Temporary Reg. H-27 added....41099

Chapter 105—General Services Administration

105-1.110 Revised....**1673**
105-69 Added; interim....**6737, 6753**

Chapter 201—Federal Information Resources Management Regulation

201-1.102 (c)(7) added; interim....42303
201-2.001 Amended....37464
Amended; interim....42303
201-6.203 (g) added; interim....42303
201-8 Removed....37464
201-13 Added....37464
201-19 Added....35496
201-38.006 Amended....37465
201-38.009 Added; interim....42303
201-38.200—201-38.207-3 (Subpart 201-38.2) Redesignated from Part 201-39....37465
201-39 Redesignated as 201-38.200—201-38.207-3 (Subpart 201-38.2); new Part 201-39 added....37465
201-40.005 Amended....37466

Page
201 (Appendix A) Temporary Reg. 13, Supplement 3 added....**30**

Chapter 301—Travel Allowances

301-1.1 Revised; interim....53321
301-1.3 (b) revised; interim....53321
301-1.6 (b) revised; (f) added....47523
301-3.3 (a) and (d) revised....47523
301-4.2 (a)(2), (d) (1), and (2) revised....37810
301-4.3 (a)(1) amended....47524
301-7.6 (c)(6) amended....47524
301-8.3 Introductory text, (a)(1), and (b)(1) introductory text revised; (d) added....**2380**
301 Appendix A revised....**1946**
Appendix A corrected....**5945**

Chapter 302—Relocation Allowances

302-1.1—302-1.14 Designated as Subpart A; interim....29716
302-1.100—302-1.107 (Subpart B) Added; interim....29716
302-6.1 Introductory text, (a) through (d), and (e)(1) revised; (g) added....37811
(g) (2) and (5) corrected....43521
302-6.2 (g) introductory text republished; (g) (1) and (2) revised....51300
302-11 Appendixes A and B amended....**1674**
Appendix C amended....**1676**
Appendix B corrected....**5945**
302-12.4 (b)(3) revised....37812
(b)(3) corrected....43521
Subtitle F (Appendix) Temporary Reg. 3 amended....48611
Temporary Reg. 1 effective date extended to 6-30-90....**3740**

Title 41—*Proposed Rules:*

101-5....49777
101-17....46206, 50251
101-40....46244
201-1....**4204**
201-2....41850
....**4204**
201-3....**4204**
201-4....**4204**
201-6....41850
....**4204**
201-7....41850
....**4204**
201-8....41850

NOTE: **Boldface** indicates 1990 page numbers.

CHANGES JULY 3, 1989 THROUGH FEBRUARY 28, 1990

Title 41—*Proposed Rules—Con.* Page

201-9 ..... **4204**
201-11 41850
..... **4204**
201-16 41850
201-17 41850
201-18 41850
201-19 41850
201-20 41850
201-21 41850
201-22 41850
..... **4204**
201-23 41850
201-24 41850
201-26 41850
201-30 41850
201-31 41850
201-33 41850
201-34 41850
201-38 41850
201-39 41850
..... **4204**
201-41 ..... 41850, 53330
201-44 41850
201-45 ..... **4204**

NOTE: **Boldface** indicates 1990 page numbers.

CHANGES OCTOBER 2, 1989 THROUGH FEBRUARY 28, 1990

TITLE 42—PUBLIC HEALTH

Chapter I—Public Health Service, Department of Health and Human Services

Page
36.10 Amended.....**4609**
36.12 (c) revised.....**4609**
36.41 (e) revised.....48246
36.61 (Subpart G) Added.....**4609**
57.1604 (d)(4) revised.....50374
57.3105 (a)(11) revised.....51745
90 (Subchapter H and Part) Added.....**5138**
100 Removed.....**2652**
124.509 (c) regulation at 52 FR 46031 eff. 12-26-89; OMB number.....52939
124.514 (c) regulation at 52 FR 46031 eff. 12-26-89; OMB number.....52939
124.515 (b)(2)(ii) regulation at 52 FR 46031 eff. 12-26-89; OMB number.....52939
(3)(ii)(B) regulation at 52 FR 46031 eff. 12-26-89; OMB number.....52939
125.501—124.516 (Subpart F) Regulations at 52 FR 46031 eff. 12-26-89.....52939

Chapter IV—Health Care Financing Administration, Department of Health and Human Services

405—421 (Subchapter B) Regulation at 54 FR 5358 and 54 FR 29717 effective date extended to 10-1-90.....53611
405 Technical correction.....**1820**
405.301—405.376 (Subpart C) Subpart heading and authority citation revised.....41733
405.301 Revised.....41733
405.308—405.344 Removed.....41733
405.701—405.750 (Subpart G) Subpart heading revised.....41733
405.701 Heading revised; (a), (b), and (c) headings, and (d) added.....41733
405.702 Revised.....41733
405.704 Revised.....41734
405.708 Revised.....41734
405.710 Revised.....41734
405.715 (b) amended.....41734
405.740 (e), (f), and (h) revised.....41734
405.1101—405.1137 (Subpart K) Regulation at 54 FR 5358 and 54 FR 29717 effective date extended to 10-1-90.....53611
405.1890 Removed.....**2652**
411 Added.....41734
411.15 (l)(2)(i) corrected.....**1820**
411.24 (i)(1) amended.....**1820**
411.25 (a) and (b) amended; (c) revised.....**1820**
411.30 Heading corrected.....**1820**
411.33 (f)(3)(iv) amended.....**1820**
411.50 (c)(2) amended.....**1820**
411.72 (a)(4)(ii) amended; footnote 3 added.....**1820**
Court orders.....47678
412 Technical correction.....**1820**
412.42 (c) amended.....41747
412.113 (b)(2) corrected.....**290**
413 Authority citation revised.....**2652**
413.86 (b), (e)(1)(iv) and (v), (h)(2), and table 1a footnote corrected.....**290**
413.161 Removed.....**2652**
424.25 (e)(1) correctly designated.....46614
433.110 (a)(2)(ii) revised.....41973
433.111 (b) revised.....41973
433.112 (a) and (b) introductory text republished, (b)(6) revised; (c) added.....41973
(a) revised.....**4375**
(b)(6) amended.....**1820**
433.113 (a) introductory text republished; (a)(2) revised.....41973
433.114 (b)(2) amended.....41973
433.116 (a) revised.....**4375**
433.119 Revised.....41973
(c)(3) amended.....**1820**
433.120 Heading and (a) revised.....41974
433.121 Heading, (a), and (b) revised.....41974
(a) amended.....**1820**
433.122 Revised.....41974
433.130 Nomenclature change.....41974
433.131 Nomenclature change.....41974

NOTE: **Boldface** indicates 1990 page numbers.

CHANGES OCTOBER 2, 1989 THROUGH FEBRUARY 28, 1990

TITLE 42 Chapter IV—Con. Page

433.138 (a) and (e) revised; (k) added..... **1432**
(k) introductory text and (4) corrected..... **5118**
433.139 (b) introductory text republished; (b)(2) and (e) revised; (b)(3) added..... **1432**
(b)(3)(i) corrected..... **5118**
435.541 Revised..... 50761
435.911 (a) introductory text republished; (a)(1) revised..... 50762
436.541 Revised..... 50762
442.2 Regulation at 54 FR 5358 and 54 FR 29717 effective date extended to 10-1-90..... 53611
442.13 Regulation at 54 FR 5358 and 54 FR 29717 effective date extended to 10-1-90..... 53611
442.30 Regulation at 54 FR 5358 and 54 FR 29717 effective date extended to 10-1-90..... 53611
442.101 Regulation at 54 FR 5358 and 54 FR 29717 effective date extended to 10-1-90..... 53611
442.105 Regulation at 54 FR 5358 and 54 FR 29717 effective date extended to 10-1-90..... 53611
442.117 Regulation at 54 FR 5358 and 54 FR 29717 effective date extended to 10-1-90..... 53611
442.118 Regulation at 54 FR 5358 and 54 FR 29717 effective date extended to 10-1-90..... 53611
442.119 Regulation at 54 FR 5359 and 54 FR 29717 effective date extended to 10-1-90..... 53611
442.200—442.202 (Subpart D) Regulation at 54 FR 5359 and 54 FR 29717 effective date extended to 10-1-90..... 53611
442.250—442.254 (Subpart E) Regulation at 54 FR 5359 and 54 FR 29717 effective date extended to 10-1-90..... 53611
442.300—442.346 (Subpart F) Regulation at 54 FR 5359 and 54 FR 29717 effective date extended to 10-1-90..... 53611
447.20 Added..... **1433**
447.21 Added..... **1433**
447.35 Removed..... **2653**
447.45 (f)(1) and (2) revised..... **1434**
447.251 Regulation at 54 FR 5359 and 54 FR 29717 effective date extended to 10-1-90..... 53611
447.253 Regulation at 54 FR 5359 and 54 FR 29717 effective date extended to 10-1-90..... 53611
447.255 Regulation at 54 FR 5359 and 54 FR 29717 effective date extended to 10-1-90..... 53611
447.272 Regulation at 54 FR 5359 and 54 FR 29717 effective date extended to 10-1-90..... 53611
483 Regulation at 54 FR 5359 and 54 FR 29717 effective date extended to 10-1-90..... 53611
483.1—483.75 (Subpart B) Regulation at 54 FR 5359 and 54 FR 29717 effective date extended to 10-1-90..... 53611
488.1 Regulation at 54 FR 5373 and 54 FR 29717 effective date extended to 10-1-90..... 53611
488.3 Regulation at 54 FR 5373 and 54 FR 29717 effective date extended to 10-1-90..... 53611
488.18 Regulation at 54 FR 5373 and 54 FR 29717 effective date extended to 10-1-90..... 53611
488.20 Regulation at 54 FR 5373 and 54 FR 29717 effective date extended to 10-1-90..... 53611
488.24 Regulation at 54 FR 5373 and 54 FR 29717 effective date extended to 10-1-90..... 53611
488.26 Regulation at 54 FR 5373 and 54 FR 29717 effective date extended to 10-1-90..... 53611
488.28 Regulation at 54 FR 5373 and 54 FR 29717 effective date extended to 10-1-90..... 53611

NOTE: **Boldface** indicates 1990 page numbers.

CHANGES OCTOBER 2, 1989 THROUGH FEBRUARY 28, 1990

Page
488.50 Regulation at 54 FR 5373 and 54 FR 29717 effective date extended to 10-1-90 53611
489 Technical correction **1820**
489.3 Regulation at 54 FR 5373 and 54 FR 29717 effective date extended to 10-1-90 53611
489.10 Regulation at 54 FR 5373 and 54 FR 29717 effective date extended to 10-1-90 53611
489.13 Regulation at 54 FR 5373 and 54 FR 29717 effective date extended to 10-1-90 53611
489.15 Regulation at 54 FR 5373 and 54 FR 29717 effective date extended to 10-1-90 53611
489.20 Introductory text revised; (a) through (d) amended; (f) through (j) added 41747
489.34 Added 41747
489.53 Regulation at 54 FR 5373 and 54 FR 29717 effective date extended to 10-1-90 53611
489.60 Regulation at 54 FR 5373 and 54 FR 29717 effective date extended to 10-1-90 53611
489.62 Regulation at 54 FR 5373 and 54 FR 29717 effective date extended to 10-1-90 53611
489.64 Regulation at 54 FR 5373 and 54 FR 29717 effective date extended to 10-1-90 53611
498.3 Regulation at 54 FR 5373 and 54 FR 29717 effective date extended to 10-1-90 53611

Title 42—*Proposed Rules:*

57 ..... 51852, 51853
400 46937
410 46937
414 ..... 46937, 46938
417 46937
424 46937
433 ..... **4626**
441 ..... **6015**
466 46937
473 46937
485 46937
489 46937
1003 ..... **3986**

NOTE: **Boldface** indicates 1990 page numbers.

TITLE 43—PUBLIC LANDS: INTERIOR

Subtitle A—Office of the Secretary of the Interior

18 Added; interim **6737, 6753**
20 Appendix C availability **5011**
22 Heading and authority citation revised **4610**
22.1—22.5 Designated as Subpart A **4610**
22.6 (Subpart B) Added **4610**

Chapter II—Bureau of Land Management, Department of the Interior

3473.3-2 (a)(1) removed; (a)(2) through (4) and (b) through (d) redesignated as (a)(1) through (3) and (c) through (e); new (a)(2) revised; new (b) added **2664**
5450 Authority citation revised **3953**
5450.1 (b) redesignated as (c); (b) added **3955**
5451.2 Existing text designated as (a); (b) added **3955**
8360 Authority citation corrected 51031

Public Land Orders

6750 43178
6750 Corrected 47451
6751 46898
6752 Revokes in part E.O. of January 17, 1911 47982
6753 48247
6754 Revokes in part E.O. of December 12, 1917 48247
6755 48246
6756 48247
6757 Revokes in part PLO 1038 49761
6758 Revokes in part PLO 1176 51882
6759 Revokes in part E.O. of April 17, 1926 51882
6760 53612

CHANGES OCTOBER 2, 1989 THROUGH FEBRUARY 28, 1990

TITLE 43 Public Land Orders—Con. Page

Corrected.....695
6761 862
6762 863
6763 1210
6764 3740
6765 4838
6766 Revokes in part E.O. of July 2, 1910.....5011
Revokes in part E.O. of Feb. 17, 1915.....5011
6767 5012
6768 Revokes in part PLO 1626.....5012
6769 Revokes in Part E.O. of Aug. 9, 1916.....6392

Title 43—*Proposed Rules:*

7.....2848
11.....41363, 43185
2090.....43185
2200.....43185, 43597
3160.....1837
4700.....3989
5400.....48917
5420.....48917
5450.....48917,
5460.....48917
8270.....48647
9230.....48917

TITLE 44—EMERGENCY MANAGEMENT AND ASSISTANCE

Chapter I—Federal Emergency Management Agency

18 Added; interim.....6737, 6754
60.3 (c)(6)(iv) corrected.....42144
64.6 Table amended.....40873 43426, 46069, 46246, 48891, 50236, 51883
Table amended.....155, 2835, 2837, 3955, 3957, 6985, 6987
65.4 Table amended; interim.....43179, 47359–47360, 52940
Table amended.....46249, 52941
Table amended; interim.....2840
Table amended.....2839, 6988
67 Flood elevation determinations.....42501, 43292, 47360, 52942
Flood elevation determinations.....863, 1217, 1226, 2840, 5449, 6988

NOTE: **Boldface** indicates 1990 page numbers.

Page

206 Authority citation revised.....2288
206.4 Corrected.....5458
206.13 (a) corrected.....5458
206.1—206.18 (Subpart A) Added.....2288
206.31—206.46 (Subpart B) Added.....2292
206.38 (b) corrected.....5458
206.61—206.67 (Subpart C) Added.....2296
206.200—206.208 (Subpart G) Revised.....2304
206.204 (c) table correctly revised.....5458
206.220—206.228 (Subpart H) Revised.....2307
206.340—206.349 (Subpart J) Revised.....2311
206.360—206.367 (Subpart K) Revised.....2314
206.390—206.395 (Subpart L) Revised.....2318
207 (b)(2) corrected.....5458
334 Added.....1821

Title 44—*Proposed Rules:*

67.....40890, 41631, 42518, 43305, 46426, 47369, 47998, 52962, 53331
.....743, 7011
1217, 1226, 2849, 5230, 5476
206.....48006
337.....5476

TITLE 45—PUBLIC WELFARE

[EDITORIAL NOTE: The revision date for 45 CFR 200–499 was changed. Amendments to the 1989 edition were promulgated during the period October 3, 1988 through October 15, 1989.]

Subtitle A—Department of Health and Human Services, General Adminstration

2.1 (a) and (d)(1) revised; (d)(6) and (7) added.....4611
2.2 Amended.....4611
2.6 Amended.....4611
3 Revised.....2068
60 Added.....42730
60.3 Corrected.....43890
60.11 (a)(4) and (b) corrected.....43890
60.14 (a) correctly designated.....43890

CHANGES OCTOBER 2, 1989 THROUGH FEBRUARY 28, 1990

Page
93 Added; interim.....6737, 6754
95.601—95.641 (Subpart F) Authority citation revised.....4375
95.601 Revised.....4375
95.605 Amended.....4375
95.611 (a), (b), and (c) revised.....4377
95.612 Added.....4378
95.621 (f) added.....4378
95.623 Amended (OMB number).....4378
95.624 Amended (OMB number).....4378

Chapter II—Office of Family Assistance (Assistance Programs), Family Support Administration, Department of Health and Human Services

205 Authority citation revised.....42243
205.35 (c) revised.....4379
205.37 (a) introductory text revised.....4379
205.50 (a)(1)(i)(A) revised.....42243
224 Authority citation revised.....42243
224.0 (c) added.....42243
233 Authority citation revised.....42243
233.20 (a)(2)(v) amended; (a)(11) (v) and (vi) redesignated as (a)(11) (vi) and (vii); new (a)(11)(v) added.....42243
233.90 (b)(2) revised.....42243
233.100 (a)(5)(i); (a)(6) and (c)(2)(iii) revised.....42244
234 Authority citation revised.....42244
234.60 (a)(12) amended.....42244
238 Authority citation revised.....42244
238.01 Revised.....42244
239 Authority citation revised; sectional authority citations removed.....42245
239.01 Revised.....42244
240 Authority citation revised.....42244
240.01 Revised.....42245
250 Added.....42245
255 Added.....42263
256 Added.....42267

NOTE: **Boldface** indicates 1990 page numbers.

Chapter III—Office of Child Support Enforcement (Child Support Enforcement Program), Family Support Administration, Department of Health and Human Services

Page
307.1 (c) revised.....4379
307.15 (d) removed.....4379
307.20 Revised.....4379
307.30 (e) removed.....4379

Chapter VI—National Science Foundation

604 Added; interim.....6737, 6754

Chapter VII—Commission on Civil Rights

707 Added.....5786

Chapter IX—National Foundation on the Arts and the Humanities

1158 Added; interim.....6737, 6755
1168 Added; interim.....6737, 6755

Chapter XII—Action

1230 Added; interim.....6737, 6755

Chapter XIII—Office of Human Services, Department of Health and Human Services

1351 Regulation at 54 FR 20854 confirmed; technical correction.....5601
1351.1 Regulation at 54 FR 20854 confirmed.....5601
1351.11 Regulation at 54 FR 20855 confirmed.....5601
1351.13 Regulation at 54 FR 20855 confirmed.....5601
1385 Authority citation revised.....47984
1385.1 (b), (c), and (d) revised.....47984
1385.3 Introductory text republished; amended.....47984
1385.4 (b) and (c) revised.....47984
1385.5 (b) revised.....47984
1385.9 (a) amended.....47984
1386 Authority citation revised.....47985
1386.2 (a) revised.....47985

CHANGES OCTOBER 2, 1989 THROUGH FEBRUARY 28, 1990

TITLE 45 Chapter XIII—Con. Page

1386.23 (c) revised; OMB number.....47985
1386.30 (e)(4) revised.....47985
1386.32 (a) revised; OMB number.....47985
1386.33 (a) revised.....47985
1386.35 (c) added.....47985
1387 Revised.....47985
1388 Heading revised.....47985
1388.5 (f)(3) revised.....47985
1388.9 Added.....47985

Title 45—*Proposed Rules:*

613.....5234
1180.....1592

TITLE 46—SHIPPING

Chapter I—Coast Guard, Department of Transportation

1 Revised.....50376
2.01-70 Revised.....50379
3.10-10 Added.....50379
10.204 Revised.....50379
12.02-25 Revised.....50379
15.510 Revised.....50379
15.720 (a) revised; (b) redesignated as (d); new (b) and (c) added; new (d) revised; interim.....1212
16.205 (a) revised.....52944
(a) revised.....635
16.207 (b) revised.....53287
24.01-7 Added.....50380
25.01-3 Regulation at 54 FR 6401 confirmed; revised.....3959
25.01-5 Regulation at 54 FR 6401 confirmed.....3959
25.45-1—25.45-2 (Subpart 25.45) Regulation at 54 FR 6402 confirmed.....3959
25.45-2 Regulation at 54 FR 6402 confirmed.....3959
(b) revised.....3960
30.20-50 Revised.....50380
38.01-3 Added; interim.....50962
38.25-1 (a) (1), (3), and (b) revised; (a) (4), (5), and (b) note added; interim.....50962
38.25-3 Added; interim.....50963
42.07-75 Revised.....50380
50.10-23 Added.....40597

NOTE: **Boldface** indicates 1990 page numbers.

Page

50.15-1 Heading and (b) revised; (c) removed.....40598
50.15-20 (a) (1) through (13) revised; (a)(14) added.....40598
50.20-5 (b) and (c) revised; (d) removed; (e) redesignated as (d).....40598
50.20-15 (a)(3) revised.....40598
50.20-40 Revised.....50380
50.25 Heading revised.....40598
50.25-1 Revised; Table 50.25-1(a) removed.....40598
50.25-3 (a) revised.....40598
50.25-5 (a) and (d)(3) revised.....40598
50.25-7 (a) revised.....40599
50.25-10 Revised.....40599
50.25-15 Removed.....40599
50.25-20 Removed.....40599
50.25-25 Removed.....40599
50.25-30 Removed.....40599
50.25-35 Removed.....40599
50.25-40 Removed.....40599
54.01-1 Table 54.01-1(a) amended; interim.....50963
54.01-5 Table 54.01-5(b) revised; interim.....50963
(d)(2) revised; interim.....50964
Table footnote 6 corrected.....696
54.05-6 Revised; interim.....50964
54.20-3 (c) and (f) added; interim.....50964
54.25-8 Heading revised; (c) added; interim.....50964
54.25-10 (a)(2) undesignated text revised; (d) added; interim.....50964
56.01-1—56.01-10 (Subpart 56.01) Note amended.....40599
56.01-2 Added.....40599
56.01-3 Revised.....40602
56.01-5 Table 56.01-5(a) amended.....40602
56.01-6 Removed.....40602
56.01-10 (c)(1) (vii) and (xiii) revised; (c)(1)(xviii) removed; (f) added.....40602
56.04-1 Table 56.04-1 amended.....40602
56.04-10 Revised.....40602
56.07-5 (e) revised; (f) and (g) added.....40602
56.07-10 (c) and (d) (1) and (2) revised; (e) amended.....40602
56.10-5 (b) revised.....40602

CHANGES OCTOBER 2, 1989 THROUGH FEBRUARY 28, 1990

Page

56.15-1—56.15-10 (Subpart 56.15) Revised 40602
56.20-1 Revised 40604
56.20-9 (a), (b), and (c) revised 40604
56.20-15 (b) introductory text and (2)(ii) amended; (c) added 40604
56.25-5 Revised 40605
56.25-10 (b) revised 40605
56.25-20 (a) through (d) revised 40605
56.30-5 (b)(3), (c), and (d) revised 40605
56.30-10 Figure (b) note amended; (a) and (b) introductory text through (5) revised 40605
56.30-20 Heading, (a) through (d) and Table 56.30-20(c) footnotes 1 and 2 revised; Table 56.30-20(c) redesignated to (c) 40606
56.30-25 (a), (d), and (f)(2) revised 40606
56.30-27 Revised 40606
56.30-40 (a), (b), (e), and (f) revised 40606
56.35.1 (a) and (b) revised 40607
56.35-10 Revised 40607
56.35-15 Revised 40607
56.50-1 (c), (g)(1), (2)(iii), (3), and (l) revised 40607
56.50-5 Removed 40607
56.50-15 (h) revised 40607
56.50-20 (a) and (c) revised 40607
56.50-25 (d) amended 40608
56.50-50 (c)(1), (d)(1), (2) Note 1, (f) introductory text, (3), (h), and (k) revised 40608
56.50-55 (b)(1) Table 56.50-55(b)(1), (c), and (e)(1) revised 40608
56.50-60 Heading, (a), (c), (d) introductory text, (1), (2), (3) introductory text and (i), and (4) revised; (h) through (l) added 40609
56.50-65 Heading, (a), (b), and (d) revised 40609
56.50-75 (a)(1) amended 40610
56.50-85 (a)(4-a) removed; (a) (6) through (12) redesignated as (a) (7) through (13); (a) introductory text, (4), (5), new (8), and new (10) revised; new (a)(6) and (b) added 40610
56.50-95 (a)(1), (b)(1), (c), and (e)(3) revised; (i) added 40610
56.50-96 (a)(2) (ii) and (iv) revised 40611
56.50-102 Revised 40611
56.50-105 (a)(1)(iii) and Table 56.50-105 heading revised; Table 56.50-105 footnotes 3 and 4 added 40611
56.60-1 Heading, (a)(2), and (b) revised; (a) Table 56.60-1 (a) and (b), and (b) Table 56.60-1(b) amended 40611
56.60-2 (a) Table 56.60-2(a) footnotes (2), (3), (5), (9), and (14) amended 40612
56.60-10 (a) and (c) revised 40612
56.60-15 Revised 40612
56.60-20 (a) (1), (4), and (b) revised; (a)(1) footnote 2 removed 40612
56.60-25 (a) introductory text, (7)(i) (A) and (B), (8), (10), (c) Table 56.60-25(c), (2), and (5) revised; (a)(1)(ii) and (b)(1) amended; (c) (7) through (10) added; (e) removed; (f) redesignated as (e) 40613
56.70-1 Revised 40614
56.70-10 Heading and (b) revised 40614
56.70-15 (b) (2), (5) heading, and (7) revised; (c), (d), figure 56.70-15(g), and Table 56.70-15 amended 40614
56.75-5 (a) revised 40615
56.85-10 Table 56.85-10 amended 40615
56.95-10 Table 56.95-10 removed; (a) and (c)(2) revised 40615
56.97-5 (a) revised 40615
58.16-1 Regulation at 54 FR 6402 confirmed 3959
58.16-7 Regulation at 54 FR 6402 confirmed 3959
61.15-2 Added 40615
67 Authority citation revised 41837
67.01-1 Amended 41837
67.17-3 (c) added; interim 41837

NOTE: **Boldface** indicates 1990 page numbers.

40-245 O - 90 - 4 (2)

CHANGES OCTOBER 2, 1989 THROUGH FEBRUARY 28, 1990

TITLE 46 Chapter I—Con.

Page

67.17-5 (d) revised; interim..... 41837
67.17-7 (d) revised; interim..... 41837
67.23-1 Revised; interim..... 41837
67.23-3 (b) removed; (c), (d), and (e) redesignated as (b), (c), and (d); interim..... 41837
67.23-5 Revised; interim..... 41837
67.23-7 (a) and (b) revised; interim..... 41837
67.23-9 (a) introductory text, (4), (c), and (d) note revised; interim..... 41837
67.23-11 (c) and note revised; interim..... 41838
67.27-5 Removed; interim..... 41838
67.29-1—67.29-17 (Subpart 67.29) Revised; interim..... 41838
67.31-1—67.31-7 (Subpart 67.31) Revised; interim..... 41839
67.33-1—67.33-29 (Subpart 67.33) Revised; interim..... 41839
67.35-1—67.35-9 (Subpart 67.35) Revised; interim..... 41840
67.37-1—67.37-7 (Subpart 67.37) Revised; interim..... 41841
67.39-1—67.39-9 (Subpart 67.39) Revised; interim..... 41841
69.21 Revised..... 50380
70.01-7 Added..... 50380
90.01-7 Added..... 50380
90.01-15 (b) amended..... **2525**
90.10-20 Added..... **2525**
91 Authority citation revised..... **2525**
91.27-13 Added..... **2525**
98.01-1—98.01-5 (Subpart 98.01) Heading revised; interim..... 50964
98.01-1 Heading revised; interim..... 50964
98.01-3 Added; interim..... 50965
98.25-95 (a) revised; interim..... 50965
98.25-97 Added; interim..... 50965
107.01-3 Added..... 50380
110.01-4 Added..... 50380
146.01-4 Added..... 50380
147.35 Added..... 50381
147.50 Regulation at 54 FR 6402 confirmed..... **3959**
147A.6 Added..... 50381
148.01-15 Added..... 50381
150.170 Added..... 50381
151.01-2 Added; interim..... 50965
151.01-35 Added..... 50381
151.03-37 Amended; interim..... 50965
151.03-38 Added; interim..... 50965

NOTE: **Boldface** indicates 1990 page numbers.

Page

151.04-5 (b) introductory text, (3), and (c) revised; (d) through (i) redesignated as (f) through (k); new (d), (e), and note, and (l) added; interim..... 50965
151.04-7 Added; interim..... 50966
151.05-1 (Subpart 151.05) Table 151.05 amended; interim..... 50966
151.50-10 (p) redesignated as 151.50-12(o); (q) and (r) redesignated as (p) and (q); interim..... 50966
151.50-12 (o) redesignated from 151.50-10 (p); interim..... 50966
151.50-31 (p) revised; interim..... 50966
151.50-32 (h) removed; interim..... 50966
151.50-35 Removed; interim..... 50966
153.3 Revised..... 50381
154.40 Added..... 50381
159.001-2 Added..... 50381
160 Authority citation revised..... 50319
160.001-2 (c) revised; interim..... 50320
160.176-1—160.176-23 (Subpart 160.176) Added; interim..... 50320
167.10-50 Revised..... 50381
168.05-15 Added..... 50381
169.113 Revised..... 50381
170.003 Added..... 50382
175.30-1 Revised..... 50382
184.01-3 Regulation at 54 FR 6403 confirmed; revised..... **3959**
184.01-4 Regulation at 54 FR 6403 confirmed..... **3959**
184.05-1 Regulation at 54 FR 6403 confirmed; (d) revised..... **3959**
188.01-7 Added..... 50382
197.203 Added..... 50382

Chapter II—Maritime Administration, Department of Transportation

308.2 (a) amended..... **5481**
382 Added..... 49088

Chapter IV—Federal Maritime Commission

540.5 (c) amended..... **1824**
540.6 (a) amended..... **1824**
540.24 (b) and (d) amended..... **1824**
550.1 (c) added..... **3062**
572.309 (a)(2)(i) revised... 46250, 53322

CHANGES OCTOBER 2, 1989 THROUGH FEBRUARY 28, 1990

Page
586 Revised 2076

Title 46—*Proposed Rules:*

1—197 (Ch. II) 46326
..... 5856
12 42624
13 42624
15 42624
30 ..... 41124, 42624
..... 2978
31 ..... 41124, 42624
32 ..... 41366, 49097
..... 5120
33 41124
35 ..... 41124, 41366, 42624, 49097
..... 5120
39 ..... 41366, 49097
52 47228
61 47228
63 47228
67 ..... 41992, 44008
70 41124
71 41124
75 41124
78 ..... 41124, 42624
..... 5120
90 ..... 41124, 42624
91 41124
94 41124
97 ..... 41124, 42624
..... 5120
98 42624
105 42624
107 41124
108 41124
..... 5120
109 41124
..... 5120
112 41124
151 42624
..... 2978
153 42624
..... 2978
154 ..... 41124, 42624
160 41124
161 41124
164 47234
167 41124
..... 5120
168 41124
169 5120
170 5120
171 5120
174 46631
185 5120
188 41124
189 41124
192 41124
196 41124
..... 5120

Page
197 2978
199 41124
308 48280
401—403 (Ch. III) 46326
..... 5856
502 48648
515 5626
525 5626
530 5626
540 51423
..... 1850, 6807
560 5626
572 ..... 46273, 51214
..... 5626
580 ..... 40891, 43834, 48006, 50001
..... 315
581 ..... 40891, 43834, 48006, 50001
..... 315
587 48648

NOTE: **Boldface** indicates 1990 page numbers.

TITLE 47—TELECOMMUNICATION

Chapter I—Federal Communications Commission

0.5 (a)(13) revised 1676
(d) amended 6797
0.51 Undesignated center heading and section added 1676
1 Policy statement 43062
1.115 (d) and (f) revised 40392
1.922 Table amended 50238
1.925 (i) redesignated as (j); new (i) added 50238
(i) correctly redesignated as (j); new (i) added 51550
1.1307 (b) note removed; Notes 1, 2, and 3 added 2381
2.1 (c) amended 49980
2.104 (c)(3) revised 49981
2.106 Waiver granted 41974
Footnote US276 revised 4175
Table amended; footnote US312 added 43294
Table amended; footnote US309 added 6393
Table International footnotes, and US footnotes amended; footnotes 458. 473, 583, 590, 680, 681, 698, 699, 728, 774, 775, 776, US39, US232, US241, US248, US280, and US288 removed 49981
2.302 Table amended 50239
15 Compliance clarification 46729
25.201 Amended 49993
25.202 (a)(2) revised 49993

CHANGES OCTOBER 2, 1989 THROUGH FEBRUARY 28, 1990

TITLE 47 Chapter I—Con. Page

32 Reconsideration Order..... 49996
43.21 (e) revised..... 49762
63 Comment time extended..... **3741**
64 Memorandum and order..... 50623
64.901 (b)(4) revised..... 49762
65 Interim rate of return..... **4820**
69.2 (v) and (w) revised..... **6990**
69.3 (a), (b), (e)(6) and (9) revised..... **6990**
69.5 (d) revised..... 50624
69.116 (a) revised..... 50624
69.117 (a) revised..... 50624
69.209 Added..... **6990**
69.606 (b) revised..... **6990**
69.612 Revised..... **6990**
73 Inquiry..... 52801
Comment time extended..... **2236**
Policy statement..... **6798**
73.202 (b) table amended..... 40393, 40394, 40874–40876, 41101, 41445–41446, 42507, 42804, 43063, 43064, 45735–45736, 46251, 46614–46616, 46730, 46898–46900, 47362–47363, 47680, 47771–47773, 48248–48249, 48611, 49761, 49996–49997, 50503–50504, 50763, 51301, 51302, 51400–51401, 52398, 53612
(b) table correctly amended..... 49845
Corrected..... 51550
(b) table amended..... **291, 421, 869–870, 1035, 2664, 3741–3742, 4176, 4177, 4612, 4838, 4839, 6394–6395, 6644–6645, 6798–6800**
73.606 (b) table amended..... 49997
(b) table amended..... **4612, 6395**
73.658 (m) Notes 1 through 4 added..... 46901
74.550 Amended..... **3063**
74.801 Amended..... 41842
74.913 (d)(1) amended..... **6801**
76.5 (k), (o), and (q) revised..... 41842
76.33 (a)(1) revised..... 41843
76.66 (c)(6) revised..... 41843
76.67 (a) revised..... 41843
76.400 (a) revised..... 41843
80.142 (b) revised..... 49993
80.207 (d) table amended..... 49993
80.209 (a) table amended; (a) table footnotes 1 through 5 revised..... 49993–49994
80.211 (a)(1) revised..... 49994
80.215 (d)(3) added..... 49994
80.219 Revised..... 49994
80.359 (a) revised..... 49995
80.369 (a) revised..... 49995
80.375 (d)(2)(ii) revised..... **6394**
80.1185 Undesignated center heading and section heading revised..... 49995
87.5 Amended..... 49995
Amended..... **4175**
87.133 (a) Footnote 2 waived; eff. to 1–1–92..... 42804
87.187 (o) and (x) revised..... 49995
87.303 (d)(1) revised..... **4175**
90.19 (d) table amended; (e)(31) and (f)(7) added; eff. 9–10–90..... 43294
90.159 Heading revised; existing text designated as (a); (b), (c), (d), and (e) added..... 50239
90.241 (c) corrected..... 45891
97.205 (b) revised..... **4613**

Chapter III—National Telecommunications and Information Administration, Department of Commerce

300.1 (b) revised..... 41447

Title 47—*Proposed Rules:*

0—199 (Ch. I)..... **6292, 6293**
0..... **315**
1..... 53341
..... **315, 4882**
2..... 41464
..... **315, 744, 4883**
15..... 41125, 41464
..... **879, 2852**
22..... 53342
..... **4882, 4884**
64..... **5632**
65..... **4822**
68..... **879**
69..... **6018, 6294**
73..... 40419, 40420, 40893–40896, 41125–41128, 41465–41470, 41852, 41853, 42523, 42524, 42807–42809, 43086–43088, 45771, 45773, 46274, 46275, 46632–46635, 46743, 47371, 47372, 47687–47689, 47795, 47798, 48283, 48286, 48650–48652, 48654–48656, 48774, 48776, 49779, 49780, 50001–50004, 50517, 50628, 50777–50778, 51307, 51308, 51424, 51425, 52421–52424, 53657, 53658
..... **322–327, 881–885, 1065, 1066, 1481–1483, 2254, 3237–3240, 3751, 3752, 4205–4208, 4631, 4632, 4884, 4886, 6659, 6808**
76..... **1483, 1484, 3415, 3752, 4208**
80..... 48653

NOTE: **Boldface** indicates 1990 page numbers.

CHANGES OCTOBER 2, 1989 THROUGH FEBRUARY 28, 1990

Page
.....2393, 4886, 6020
87.....2393
90.....51425
.....328,
744, 4883, 4888
94.....3241, 4888
95.....315
97.....6404

TITLE 48—FEDERAL ACQUISITION REGULATIONS SYSTEM

Chapter 1—Federal Acquisition Regulation

2.101 Amended.....48961
3.104-2 Amended.....50719
3.104-10 Introductory text added.....50719
3.800—3.808 (Subpart 3.8) Added; interim.....3190
3.802 (c)(1)(iv)(A) corrected.....4936
4.703 (b)(3) added; (d) revised.....48982
5.202 (a)(4) revised.....46004
Effective date corrected.....48105
5.204 Effective date corrected.....48105
5.205 (e) added.....46004
Effective date corrected.....48105
(b) through (e) redesignated as (c) through (f); new (b) added.....3881
5.303 (b) amended.....3881
5.503 (c)(1)(i) amended.....48982
6.204 Added.....46005
Effective date corrected.....48105
6.302-5 (b)(4) revised.....46005
Effective date corrected.....48105
6.304 (a)(1) revised.....3881
8.802 (a) and (c) removed; (b), (d), and (e) redesignated as (a), (b), and (c); new (b) and new (c) amended.....48982
9.405 (c) added.....48982
10.002 (a) introductory text amended.....48982
10.006 (a)(1)(ii) revised.....48982
14.201-1 (a)(5) added; (c) amended.....48982
14.201-2 (a) (1) and (2) revised; (b) amended.....48982
14.201-6 (c)(3) and (r) revised; (c)(4), (u), (v), and (w) added; (i) introductory text amended.....48982
14.201-9 Added.....48983

NOTE: **Boldface** indicates 1990 page numbers.

Page
14.202-7 Added.....48983
14.203-2 (a) amended.....48983
14.213 Added.....48983
14.301 (a) revised; (c) redesignated as (d); new (c) added.....48983
14.303 (a) revised.....48983
14.304-1 (a) (1), (2), and (b) revised; (d) redesignated as (e); new (a)(3) and (d) added.....48984
14.304-2 Revised.....48984
14.407-1 (d) revised.....48984
(c)(4) revised.....3881
15.402 (i) and (j) added.....48984
15.406-1 (a)(8) added; (b) amended.....48984
15.406-2 (a) (1), (3) introductory text, and (vii) revised.....48984
15.407 (c) (6) and (8) revised; (c)(9), (i), and (j) added; (f) amended.....48985
15.412 (e) revised.....48985
15.414 Revised.....48985
15.416 Added.....48985
15.1002 Amended.....3881
17.504 (e) added.....3881
19.001 Amended; interim.....3881
19.102 (f) introductory text, (1), (4), and (g) table amended.....3882
19.202-6 (b) revised.....46005
Effective date corrected.....48105
19.301 (d) added; interim.....3882
19.703 (a)(2) revised; interim.....3882
19.800—19.812 (Subpart 19.8) Revised.....46005
Effective date corrected.....48105
19.803 (a)(3) revised; interim.....3882
19.808-1 (b) revised; interim.....3883
19.811-1 (b)(5) revised; interim.....3883
19.811-3 (a) and (b) amended; interim.....3883
19.812 (d) added; interim.....3883
22.608-2 (f)(2) amended.....3883
22.608-3 (b)(2) amended.....3883
25.102 (a)(4) amended.....48985
25.108 (a) and (b) revised; (d)(1) amended.....48985
25.202 (a)(3) amended.....48985
28.101-4 Revised.....48985
28.106-1 Introductory text amended; (e), (h), (i), and (j) revised; (n) and (o) added.....48986

CHANGES OCTOBER 2, 1989 THROUGH FEBRUARY 28, 1990

TITLE 48 Chapter 1—Con. Page

28.202 Removed; new 28.202 redesignated from 28.202-1 and heading and (d) revised.....48986
28.202-1 Redesignated as 28.202 and heading and (d) revised.....48986
28.202-2 Removed.....48986
28.203 Redesignated as 28.204; new 28.203 added.....48986
28.203-1 Redesignated as 28.204-1; new 28.203.1 added.....48986
28.203-2 Redesignated as 28.204-2.....48986
28.203-3 Added.....48987
28.203-4 Added.....48988
28.203-5 Added.....48988
28.203-6 Added.....48988
28.203-7 Added.....48988
28.204 Redesignated from 28.203.....48986
28.204-1 Redesignated from 28.203-1.....48986
Amended.....48989
28.204-2 Redesignated from 28.203-2.....48986
Heading revised.....48989
28.308 (a) amended.....**3883**
29.401-6 (c)(1) amended.....**3883**
31.205-6 Technical correction.... 51401
31.205-33 Revised.....**3883**
31.205-41 (d) amended.....**3884**
32.503-6 (b)(1) amended.....48989
35.000 (c) added.....**3884**
35.001 Amended.....**3884**
35.010 (b) revised.....**3884**
35.017 Added.....**3885**
35.017-1 Added.....**3885**
35.017-2 Added.....**3885**
35.017-3 Added.....**3886**
35.017-4 Added.....**3886**
35.017-5 Added.....**3886**
35.017-6 Added.....**3886**
35.015-7 Added.....**3886**
36.201 (a)(1) revised.....48989
36.505 Revised.....48989
36.507 Revised.....48989
36.520 Removed; new 36.520; redesignated from 36.521.....48989
36.521 Redesignated as 36.520.....48989
36.602-3 (c) amended.....48989

NOTE: **Boldface** indicates 1990 page numbers.

Page

36.602-5 Heading and introductory text amended.....48989
42.302 (a)(39) revised.....48989
(a)(65) amended.....**3886**
42.1406-1 Amended.....48989
42.1406-2 Revised.....48989
45.305 Removed.....48989
45.306-2 Revised.....48989
45.306-3 Revised.....48989
45.306-4 Removed.....48989
45.306-5 Added.....48989
45.307-1 (b) amended.....48990
45.307-3 Added.....48990
45.308 (a) and (b) removed.....48990
45.308-1 Added.....48990
45.308-2 Added.....48990
46.805 (a) introductory text and (b) revised.....**3886**
47.104-4 (b) revised.....48990
47.305-16 Heading and (b) revised.....48990
47.500 Amended.....**3886**
48.001 (c) amended.....**3887**
48.102 (h) redesignated as (i); new (h) added.....**3887**
48.104-1 (a)(3) amended; (c) added.....**3887**
48.201 (f) revised.....**3887**
49.402-3 (e)(2) revised.....48990
52.000 (c) amended.....**3887**
52.100 (a) amended.....**3887**
52.101 (e) introductory text, (1), and (2)(i) revised; (e)(3) and (4) amended.....**3887**
52.102-1 (d) removed.....48990
(a)(1) revised.....**3887**
52.102-2 (c) added.....48990
(a)(3) revised.....**3887**
52.107 (a) and (b) revised.....48990
52.203-11 Added; interim.....**3193**
52.203-12 Added; interim.....**3193**
52.204-1 Amended.....48990
52.212-4 (b) and (c) amended.....48990
52.214-3 Heading amended; (b) revised.....48990
52.214-5 Revised.....48991
(a)(1) revised.....**3887**
52.214-7 Revised.....48991
52.214-15 Introductory text amended.....48991
52.214-22 Amended.....**3887**
52.214-23 Revised.....48991
52.214-30 Added.....48992
52.214-31 Added.....48992
52.214-32 Added.....48992

CHANGES OCTOBER 2, 1989 THROUGH FEBRUARY 28, 1990

Page
52.214-33 Added....48992
52.215-2 Amended....48993
52.215-8 Heading and (b) revised....48993
52.215-9 Revised....48993
52.215-10 Revised....48993
52.215-18 Added....48994
52.215-34 Amended....**3887**
52.215-35 Added....48994
52.215-36 Added....48994
52.219-1 Revised; interim....**3887**
52.219-2 Revised; interim....**3888**
52.219-8 Amended; interim....**3888**
52.219-9 Technical correction....49296
Amended; interim....**3888**
52.219-11 Amended....46009
Effective date and text corrected....48105
Amended; interim....**3888**
52.219-12 Amended....46009
Effective date and text corrected....48105
Amended; interim....**3889**
52.219-17 Added....46009
Effective date and text corrected....48105
Amended; interim....**3889**
52.219-18 Added....46009
Amended; interim....**3889**
Effective date and text corrected....48105
52.223-3 Amended....48994
52.225-1 Amended....48994
52.227-12 Technical correction....49296
52.228-11 Added....48995
52.229-8 Amended....**3889**
52.229-9 Amended....**3889**
52.236-5 Introductory text amended....48995
52.236-7 Introductory text amended....48995
52.236-20 Removed....48995
52.242-12 Amended....48995
52.243-1 Amended....48995
52.244-3 (b) amended....48995
52.245-2 Amended....48995
52.245-5 Amended....**3889**
52.245-17 Revised....48995
52.245-18 Introductory text amended....48997
52.245-19 Introductory text revised....48997

Page
52.247-1 (b) introductory text revised....48997
52.247-60 Revised....48997
Corrected....**30**
52.248-2 Revised....**3889**
52.252-1 Amended....48998
52.252-2 Amended....48998
52.300 (Subpart 52.3) Heading and section revised....**3890**
52.346-19 Amended....48997
53.106 (b) amended....48998
53.205-1 Revised....48998
53.214 Heading revised; (d) added....48998
53.215-1 Heading and (d) revised; (g) added....48998
53.222 (e) introductory text amended....48998
53.228 Heading, (a) through (c), (e), (f), (g), and (m) revised; (n) and (o) added....48998
53.235 Added....**3890**
53.245 Heading and (d), (f), (g), (h), (i) and (j) revised....**3890**
53.249 Heading and (a)(2) through (7) revised....**3890**
53.301-24 Illustration....49003
53.301-25 Illustration....49006
53.301-25-A Illustration....49009
53.301-28 Illustration....49012
53.301-34 Illustration....49015
53.301-35 Illustration....49018
53.301-298 Added....**3890**
53.301-1413 Revised....48998
53.301-1416 Illustration....49021
53.301-1424 Revised....**3894**
53.301-1426 Revised....**3896**
53.301-1427 Revised....**3898**
53.301-1428 Revised....**3900**
53.301-1429 Revised....**3902**
53.301-1430 Revised....**3904**
53.301-1431 Revised....**3906**
53.301-1432 Revised....**3908**
53.301-1433 Revised....**3910**
53.301-1434 Revised....**3912**
53.301-1435 Revised....**3914**
53.301-1436 Revised....**3919**
53.301-1437 Revised....**3924**
53.301-1438 Revised....**3926**
53.301-1439 Revised....**3929**
53.301-1440 Revised....**3934**
53.301-1447 Revised....48900
53.302-90 Illustration....49024
53.302-91 Illustration....49026

NOTE: **Boldface** indicates 1990 page numbers.

CHANGES OCTOBER 2, 1989 THROUGH FEBRUARY 28, 1990

TITLE 48

Chapter 2—Department of Defense

Page

201.704 Amended..... 53616
202.101 Introductory text and (a) amended.....53616
204.202 (c)(2) amended..... 53616
204.671-5 Amended.....46901
204.804-5 (b)(1) added.....46901
205.101 Removed.....53616
205.201 (S-70) removed.....53616
205.207 (e)(S-70) amended.....53616
205.470 (a) revised.....46902
207.103 (i) amended; (S-70) added..... 53616
207.105 (b)(2) removed.....53616
209.103 Regulation at 53 FR 20632 confirmed; (S-71) revised..... 53616
213.106 Removed.....53616
215.806 (S-70)(7) amended.....53616
215.970-2 (a)(2), (3), and (6) through (9) amended.....53616
219.501-70 Amended.....53616
219.502-3 (S-70)(1) amended..... 53616
219.502-82 (b)(4) and (5) amended; (b)(6) added.....53616
219.505-70 Amended.....53616
219.1005 (S-70) revised..... 53616
219.7000 (a)(1)(vi) amended.....53616
222.101-3 Amended.....53617
225.105 (S-73) amended.....53617
225.901 Added; (d) redesignated from 225.904.....53617
225.903—225.904 (Subpart 225.9) Heading revised..... 53617
225.903 Heading and (b) redesignated as 225.901 (c) and (ii)
225.904 Redesignated as 225.901 (d).....53617
225.1003—225.1004 (Subpart 221.10) Added.....53617
225.7013 Regulation at 54 FR 16117 confirmed; (b) heading and text amended; (c)(1)(iii), (d)(1)(ii) and (2) amended.....53617
225.7310 (b)(4) amended.....53617
225.7304 Regulation at 53 FR 51560 confirmed..... 53619
225.7405 Amended..... 53617
227.473-2 Regulation at 53 FR 51560 confirmed..... 53619

NOTE: **Boldface** indicates 1990 page numbers.

Page

231.205-1 Regulation at 53 FR 51561 confirmed..... 53619
231.205-38 Regulation at 53 FR 51561 confirmed.....53619
232.502-1 (S.71)(4) amended.....53619
235.010 (a) and (b) amended.....53619
242.7004 (b)(1) amended.....53619
242.7006 (b) heading revised; (b) introductory text designated as (b)(1); (b)(1) through (3) and concluding text redesignated as (b)(1)(i) through (iii) and (2); new (b)(3) added..... 53619
244.301 Existing text designated as (a); (b) added.....53620
245.407 (a) amended.....53620
245.607-72 (e) amended..... 46902
(a)(1)(viii) amended.....46902
247.570—247.574 (Subpart 247.5) Regulation at 54 FR 16118 confirmed.....53620
247.571 Amended..... 53620
247.573-1 (a), (b), (b)(1) and (2) revised; (c) redesignated as (e); new (c) and (d) added; new (e)(3) amended.....53620
247.573-2 (c)(2) amended.....53620
247.574 Amended..... 53620
252.205-7000 Amended.....46902
252.209-7001 Regulation at 53 FR 20632 confirmed.....53616
Revised..... 53620
252.215-7003 Amended.....53620
252.225-7028 Amended.....53621
252.232-7007 Amended.....53621
252.247-7202 Amended.....53621
252.247-7203 Introductory text, (a)(6), and (d) amended.....53621
252.247-7204 Added..... 53621
253.204-70 Amended.....53621
253 Appendix N Amended.....53621

Chapter 3—Department of Health and Human Services

302.100 Amended..... 43965
303.104 Suspended; eff. to 11-30-90..... **2078**
303.104-4 Suspended; eff. to 11-30-90.....**2078**
303.104-5 Suspended; eff. to 11-30-90.....**2078**

CHANGES OCTOBER 2, 1989 THROUGH FEBRUARY 28, 1990

Page
303.104-6 Suspended; eff. to 11-30-90....2078
303.104-9 Suspended; eff. to 11-30-90....2078
303.104-11 Suspended; eff. to 11-30-90....2078
303.104-12 Suspended; eff. to 11-30-90....2078
304.870 (c)(5) amended....43965
309.403 Amended....43965
309.404 Amended....43965
315.406-5 (a)(2) amended....43966
315.407 (i) added....43966
332.905 Revised....43966
342.7002 (e) added....43966
(e) corrected....47750
352.242-80 Removed....43966

Chapter 5—General Services Administration

501.707 Table 501-1 amended....51885
503.104 (Temporary Reg. AC-89-2) removed....51745
503.104-4 (Temporary Reg. AC-89-2) removed....51745
503.104-5 (Temporary Reg. AC-89-2) removed....51745
503.104-9 (Temporary Reg. AC-89-2) removed....51745
503.104-10 (Temporary Reg. AC-89-2) removed....51745
503.104-11 (Temporary Reg. AC-89-2) removed....51745
503.104-12 (Temporary Reg. AC-89-2) removed....51745
505.303-70 (Temporary Reg. AC-89-2) removed....51745
505.403 (Temporary Reg. AC-89-2) removed....51745
515.406-2 Removed....51885
525.402 (a) revised; eff. to 12-31-90....421
(a) revised....6256
528.101-4 Removed....5223
528.103-2 (c) and (d) revised....5223
528.103-3 (b) and (c) revised....5223
528.106-1 Added....5223
528.202 Revised....5223
528.202-1 Removed....5223
528.202-2 Removed....5223
528.202-70 Revised....5223
528.202-71 Removed....5223
528.203 Revised....5223
528.203-7 Added....5223

NOTE: **Boldface** indicates 1990 page numbers.

Page
528.204 Added....5224
528.270 Removed....5224
532.7001—532.7003 (Subpart 532.70) Added....43180
536.203 (c) revised....51886
552.203-5 (b) amended....6256
552.203-8 (Temporary Reg. AC-89-2) removed....51745
552.203-10 (Temporary Reg. AC-89-2) removed....51745
552.203-71 (Temporary Reg. AC-89-2) removed....51745
552.210-79 Revised....43180
552.212-1 (b) amended....51886
552.215-75 Removed....51886
552.228-72 Revised....5224
552.228-73 Revised....5224
552.228-74 Removed....5224
552.229-72 Revised....6256
552.232-80 Added....43181
570.208-3 Temporary Reg. AC-89-4 added; eff. 11-30-90....49090
Revised; eff. 11-30-90....49090
570.501 Temporary Reg. AC-89-4 added; eff. 11-30-90....49090
(d) revised; eff. 11-30-90....49090

Chapter 6—Department of State

601.602-1 (c) amended....5774
605.404—605.404-1 (Subpart 605.4) Added....5774
607 Added....5774
608.302 (Subpart 608.3) Added....5774
609.404 Heading revised....5774
622.302 (Subpart 622.3) Added....5774
622.404—622.406-12 (Subpart 622.4) Added....5774
622.1308 Added....5774
622.1408 Added....5774
623 Heading revised....5775
623.506 (Subpart 623.5) Added....5775
625.901 (Subpart 625.9) Revised....5775
625.1003 (Subpart 625.10) Added....5775
632.903 (Subpart 632.9) Added....5775
636.602 Revised....5775
637.110 Added....5775
648.102 Revised....5775

CHANGES OCTOBER 2, 1989 THROUGH FEBRUARY 28, 1990

TITLE 48 Chapter 6—Con.

Page

648.201 (Subpart 648.2) Added..... 5775
653.107 Removed..... 5775

Chapter 7—Agency for International Development

701.105 (b) amended..... 6802
701.372 (a) revised..... 6802
701.376-4 Amended..... 6802
701.470 (a)(2) amended..... 6802
701.601 (b)(4) amended..... 6802
702.170-13 (b) amended..... 6802
706.302-70 (c)(3) added..... 46389
706.501 Amended..... 46389
Amended..... 6802
714.501 Amended..... 46389
715.605-70 Revised..... 46389
715.613-70 (d)(2)(iv) and (4) amended..... 6802
715.613-71 (c)(1), (d), (e) introductory text, (1), and (3) amended; (f) correctly designated..... 6802
716.303 Added..... 46390
728.105-1 (b) amended..... 6802
731.205-6 (a)(3)(i) revised..... 46390
731.772 (c)(1) revised..... 46390
732.406-70-2 (c) amended..... 46390
732.406-70-3 (a), (b) introductory text, (7), (c) introductory text, (d), (e)(1) (ii) and (iii), and (2) introductory text amended..... 46391
732.406-70-5 Amended..... 46391
736.602-2 Revised..... 46391
750.7109-1 Amended..... 6802
750.7110-1 Amended..... 6802
750.7110-2 Amended..... 6802
750.7110-3 Amended..... 6802
752.202-1 Amended..... 6803
752.232-70 Amended..... 46391
752.7002 Revised..... 6803
752.7013 Revised..... 46391
752.7014 Revised..... 6805
752.7018 Amended..... 46391
752.7019 Revised..... 46391
752.7026 Revised..... 46392
752.7031 Revised..... 46392
752.7032 Added..... 6805
Chapter 7 Appendixes G and H amended..... 6805

NOTE: Boldface indicates 1990 page numbers.

Chapter 8—Veterans Administration

Page

803.104 Added..... 47086
803.104-5 Added..... 47086
803.104-9 Added..... 47087
803.104-11 Added..... 47087
803.104-12 Added..... 47087
815.506 (a) amended..... 42508
815.607 (Subpart 815.6) Added..... 42508
Correctly revised..... 45736
815.804-2 Removed..... 42508
815.805-5 Removed..... 42508
815.901 (Subpart 815.9) Removed..... 42508
815.7001 (d)(2) removed; (d) (3) through (8), and (e) and (f) redesignated as (d) (2) through (7) and (f) and (g); (c) introductory text and (5), (d) introductory text and (1) revised; (e) added..... 42508

Chapter 9—Department of Energy

916.405 (e) introductory text revised..... 48614
970.1509-8 (f) and (g) added..... 48614
970.3102-2 (i)(2)(i) amended..... 5462
970.5204-4 Added..... 5462
970.5204-16 Amended..... 48614
970.5204-54 Added..... 48614

Chapter 15—Environmental Protection Agency

1529 Added..... 49998
1532.908 Amended; interim..... 40876
1552.232-70 Introductory text and (a) revised; (d) and (e) added; interim..... 40876
1552.229-70 Added..... 49998

Chapter 18—National Aeronautics and Space Administration

1801.270 Revised..... 53622
1801.271 Revised..... 53622
1801.272 Added..... 53622
1801.272-1 Added..... 53622
1801.272-2 Added..... 53622
1801.272-3 Added..... 53622
1801.302 Added..... 53622
1801.302-70 (a) and (b) amended..... 53622
1803.104-2 Added..... 53623
1804.601 Amended..... 53623

CHANGES OCTOBER 2, 1989 THROUGH FEBRUARY 28, 1990

Page
1804.671 Heading revised.....53623
1804.671-1 Revised.....53623
1804.671.4 Revised.....53623
1804.671-5 Revised.....53630
1804.304-573 Added.....53630
1813.71 Added.....53630
1808.304-573 Added.....53630
1813.7101—1813.7107 (Subpart 1813.71) Added.....53630
1814.202 Added.....53630
1814.202-7 Added.....53630
1815.402 Added.....53631
1815.805-5 (e) amended.....53631
1815.904 Removed.....53631
1817.200 Revised.....53631
1817.204 (a) revised.....53631
1819.501 Revised.....53631
1819.505 (a) amended.....53631
1832.702-70 (d) added.....53631
1832.903—1832.970 (Subpart 1832.9) Revised.....53631
1852.227-70 Amended.....536531
1852.227-84 Revised.....53631
1852.250-72 Amended.....53632
1853.204-70 Revised.....53632
1870.401—1870.403 (Subpart 1870.4) Added.....53632

Chapter 28—Department of Justice

2801.404 Revised.....40877
2801.470 Added.....40877
2813.570 Added.....40878
2819.506 (Subpart 2819.5) Added.....40878

Title 48—*Proposed Rules:*

3.....51730
9.....416, 3174
15.....47182, 50337
16.....2356
17.....2356
19.....2358
22.....3174
23.....3174
31.....43032, 47182
.....1554
33.....990
36.....3174
42.....3794
48.....416
49.....5344
52.....47182, 50337
.....2358, 3174
.....3794, 3798
205.....962
208.....962, 1593
209.....962
214.....962
215.....962
217.....46953, 50472
225.....962
246.....962
252.....46953, 50472
.....962, 1593, 1594
270.....962
271.....1594
522.....445
552.....445
970.....2796
1201.....51426
1202.....51426
1204.....51426
1206.....51426
1209.....51426
1212.....51426
1215.....51426
1219.....51426
1222.....51426
1225.....51426
1227.....51426
1233.....51426
1245.....51426
1252.....51426
1501.....50778
1515.....5948
1516.....53659
1552.....53659
.....5948
1602.....43089
1615.....43089
1616.....43089
1622.....43089
1632.....43089
1652.....43089
2001—2053 (Ch. 20).....40420
5243.....47689
.....3608
5252.....47689

NOTE: **Boldface** indicates 1990 page numbers.

TITLE 49—TRANSPORTATION

Subtitle A—Office of theSecretary of Transportation

1.59a (c)(6) added.....46616
20 Added; interim.....6737, 6756
40 Revised.....49866

Chapter I—Research and Special Programs Administration, Department of Transportation

171—180 (Subchapter C) Interpretation.....6758
107.501—107.504 (Subpart F) Regulation at 54 FR 25003

CHANGES OCTOBER 2, 1989 THROUGH FEBRUARY 28, 1990

TITLE 49 Chapter I—Con. Page

and 38233 effective date extended to 6-12-90..... 50382
171 Authority citation revised..... **874**
171.2 (e) regulation at 54 FR 25004 and 38233 effective date extended to 6-12-90..... 50382
171.7 (c)(35) and (d)(32) correctly designated..... 41447
(d)(31) correctly designated..... 47987
(e) regulation at 54 FR 25004 and 38233 effective date extended to 6-12-90..... 50382
171.8 (e) regulation at 54 FR 25004 and 38233 effective date extended to 6-12-90..... 50382
Amended..... **424, 874**
171.12 (b) correctly revised..... 47987
172.10 Table corrected..... 41448
172.101 Amended..... 47987
Appendix amended..... 49998
Table amended..... 51031
172.203 (e) regulationt 54 FR 25004 and 38233 effective date extended to 6-12-90..... 50382
(k)(2), (4)(i), (ii), and (l) revised..... **875**
172.301 (c) revised; (d)(3) added..... **875**
172.505 Revised..... **875**
172.602 (a)(1), (5), (b)(3)(ii) and (iii), and (c)(1) revised..... **875**
172.604 (a)(2) revised..... **875**
173 Authority citation revised..... **875**
173.4 (a)(1)(iii) revised..... **875**
173.22 Regulation at 54 FR 25005 and 38233 effective date extended to 6-12-90..... 50382
173.31 (a)(5) correctly revised.... 47987
(a)(1) amended; (a)(11) revised..... **424**
173.119 Regulation at 54 FR 25006 and 38233 effective date extended to 6-12-90..... 50382
173.123 Regulation at 54 FR 25007 and 38233 effective date extended to 6-12-90..... 50382
173.131 Regulation at 54 FR 25007 and 38233 effective date extended to 6-12-90..... 50382
173.134 Regulation at 54 FR 25007 and 38233 effective date extended to 6-12-90..... 50382

NOTE: **Boldface** indicates 1990 page numbers.

Page

173.135 Regulation at 54 FR 25007 and 38233 effective date extended to 6-12-90..... 50382
173.136 Regulation at 54 FR 25007 and 38233 effective date extended to 6-12-90..... 50382
173.141 Regulation at 54 FR 25007 and 38233 effective date extended to 6-12-90..... 50382
173.145 Regulation at 54 FR 25007 and 38233 effective date extended to 6-12-90..... 50382
173.148 Regulation at 54 FR 25007 and 38233 effective date extended to 6-12-90..... 50382
173.154 Regulation at 54 FR 25007 and 38233 effective date extended to 6-12-90..... 50382
173.190 Regulation at 54 FR 25008 and 38233 effective date extended to 6-12-90..... 50382
173.206 Regulation at 54 FR 25008 and 38233 effective date extended to 6-12-90..... 50382
173.224 Regulation at 54 FR 25008 and 38233 effective date extended to 6-12-90..... 50382
173.245 Regulation at 54 FR 25008 and 38233 effective date extended to 6-12-90..... 50382
173.247 Regulation at 54 FR 25008 and 38233 effective date extended to 6-12-90..... 50382
173.247a Regulation at 54 FR 25008 and 38233 effective date extended to 6-12-90..... 50382
173.248 Regulation at 54 FR 25009 and 38233 effective date extended to 6-12-90..... 50382
173.249 Regulation at 54 FR 25009 and 38233 effective date extended to 6-12-90..... 50382
173.249a Regulation at 54 FR 25009 and 38233 effective date extended to 6-12-90..... 50382
173.250a Regulation at 54 FR 25009 and 38233 effective date extended to 6-12-90..... 50382
173.252 Regulation at 54 FR 25009 and 38233 effective date extended to 6-12-90..... 50382
173.253 Regulation at 54 FR 25009 and 38233 effective date extended to 6-12-90..... 50382

CHANGES OCTOBER 2, 1989 THROUGH FEBRUARY 28, 1990

Page

173.254 Regulation at 54 FR 25009 and 38233 effective date extended to 6-12-90..... 50382
173.255 Regulation at 54 FR 25009 and 38233 effective date extended to 6-12-90..... 50382
173.257 Regulation at 54 FR 25010 and 38233 effective date extended to 6-12-90..... 50382
173.262 Regulation at 54 FR 25010 and 38233 effective date extended to 6-12-90..... 50382
173.263 Regulation at 54 FR 25010 and 38233 effective date extended to 6-12-90..... 50382
173.264 (b)(1) introductory text correctly amended..... 47987
Regulation at 54 FR 25010 and 38233 effective date extended to 6-12-90..... 50382
173.265 Regulation at 54 FR 25010 and 38233 effective date extended to 6-12-90..... 50382
173.266 Regulation at 54 FR 25010 and 38233 effective date extended to 6-12-90..... 50382
173.267 Regulation at 54 FR 25010 and 38233 effective date extended to 6-12-90..... 50382
173.268 Regulation at 54 FR 25010 and 38233 effective date extended to 6-12-90..... 50382
173.271 Regulation at 54 FR 25010 and 38233 effective date extended to 6-12-90..... 50382
173.272 Regulation at 54 FR 25011 and 38233 effective date extended to 6-12-90..... 50382
173.273 Regulation at 54 FR 25011 and 38233 effective date extended to 6-12-90..... 50382
173.274 Regulation at 54 FR 25011 and 38233 effective date extended to 6-12-90..... 50382
173.276 Regulation at 54 FR 25011 and 38233 effective date extended to 6-12-90..... 50382
173.277 Regulation at 54 FR 25011 and 38233 effective date extended to 6-12-90..... 50382
173.280 Regulation at 54 FR 25012 and 38233 effective date extended to 6-12-90..... 50382

NOTE: **Boldface** indicates 1990 page numbers.

Page

173.287 Regulation at 54 FR 25012 and 38233 effective date extended to 6-12-90..... 50382
173.289 Regulation at 54 FR 25012 and 38233 effective date extended to 6-12-90..... 50382
173.292 Regulation at 54 FR 25012 and 38233 effective date extended to 6-12-90..... 50382
173.294 Regulation at 54 FR 25012 and 38233 effective date extended to 6-12-90..... 50382
173.295 Regulation at 54 FR 25012 and 38233 effective date extended to 6-12-90..... 50382
173.296 Regulation at 54 FR 25012 and 38233 effective date extended to 6-12-90..... 50382
173.297 Regulation at 54 FR 25012 and 38233 effective date extended to 6-12-90..... 50382
173.304 (b) correctly amended..... 47987
173.315 Regulation at 54 FR 25012 and 38233 effective date extended to 6-12-90..... 50382
173.318 Regulation at 54 FR 25013 and 38233 effective date extended to 6-12-90..... 50382
173.346 Regulation at 54 FR 25013 and 38233 effective date extended to 6-12-90..... 50382
173.347 Regulation at 54 FR 25013 and 38233 effective date extended to 6-12-90..... 50382
173.352 Regulation at 54 FR 25013 and 38233 effective date extended to 6-12-90..... 50382
173.353 Regulation at 54 FR 25013 and 38233 effective date extended to 6-12-90..... 50382
173.354 Regulation at 54 FR 25014 and 38233 effective date extended to 6-12-90..... 50382
173.358 Regulation at 54 FR 25014 and 38233 effective date extended to 6-12-90..... 50382
173.359 Regulation at 54 FR 25014 and 38233 effective date extended to 6-12-90..... 50382
173.369 Regulation at 54 FR 25014 and 38233 effective date extended to 6-12-90..... 50382

CHANGES OCTOBER 2, 1989 THROUGH FEBRUARY 28, 1990

TITLE 49 Chapter I—Con. Page

173.373 Regulation at 54 FR 25014 and 38233 effective date extended to 6-12-90..... 50382
173.374 Regulation at 54 FR 25014 and 38233 effective date extended to 6-12-90..... 50382
174.510 Corrected..... 47987
175 Authority citation revised..... **875**
175.33 (b) revised..... **875**
176.76 Regulation at 54 FR 25014 and 38233 effective date extended to 6-12-90..... 50382
177.800 Regulation at 54 FR 25015 and 38233 effective date extended to 6-12-90..... 50382
177.801 Regulation at 54 FR 25015 and 38233 effective date extended to 6-12-90..... 50382
177.802 Regulation at 54 FR 25015 and 38233 effective date extended to 6-12-90..... 50382
177.814 Regulation at 54 FR 25015 and 38233 effective date extended to 6-12-90..... 50382
177.822 Regulation at 54 FR 25015 and 38233 effective date extended to 6-12-90..... 50382
177.824 Regulation at 54 FR 25015 and 38233 effective date extended to 6-12-90..... 50382
177.835 Regulation at 54 FR 25015 and 38233 effective date extended to 6-12-90..... 50382
177.840 Regulation at 54 FR 25015 and 38233 effective date extended to 6-12-90..... 50382
177 Appendix A removed..... **4424**
178.115-6 Correctly amended..... 51031
178.224-1 (a)(1) correctly revised..... 47987
178.320 Regulation at 54 FR 25015 and 38233 effective date extended to 6-12-90..... 50382
178.337 Regulation at 54 FR 25015 and 38233 effective date extended to 6-12-90..... 50382
178.337-1 Regulation at 54 FR 25015 and 38233 effective date extended to 6-12-90..... 50382
178.337-2 Regulation at 54 FR 25015 and 38233 effective date extended to 6-12-90..... 50382

NOTE: **Boldface** indicates 1990 page numbers.

Page

178.337-3 Regulation at 54 FR 25015 and 38233 effective date extended to 6-12-90..... 50382
178.337-4 Regulation at 54 FR 25017 and 38233 effective date extended to 6-12-90..... 50382
178.337-6 Regulation at 54 FR 25017 and 38233 effective date extended to 6-12-90..... 50382
178.337-8 Regulation at 54 FR 25017 and 38233 effective date extended to 6-12-90..... 50382
178.337-9 Regulation at 54 FR 25017 and 38233 effective date extended to 6-12-90..... 50382
178.337-11 Regulation at 54 FR 25017 and 38233 effective date extended to 6-12-90..... 50382
178.337-14 Regulation at 54 FR 25016 and 38233 effective date extended to 6-12-90..... 50382
178.337-15 Regulation at 54 FR 25016 and 38233 effective date extended to 6-12-90..... 50382
178.337-18 Regulation at 54 FR 25016 and 38233 effective date extended to 6-12-90..... 50382
178.338-3 Regulation at 54 FR 25016 and 38233 effective date extended to 6-12-90..... 50382
178.338-8 Regulation at 54 FR 25019 and 38233 effective date extended to 6-12-90..... 50382
178.338-17 Regulation at 54 FR 25020 and 38233 effective date extended to 6-12-90..... 50382
178.340 Regulation at 54 FR 25020 and 38233 effective date extended to 6-12-90..... 50382
178.341 Regulation at 54 FR 25020 and 38233 effective date extended to 6-12-90..... 50382
178.342 Regulation at 54 FR 25020 and 38233 effective date extended to 6-12-90..... 50382
178.343 Regulation at 54 FR 25020 and 38233 effective date extended to 6-12-90..... 50382

CHANGES OCTOBER 2, 1989 THROUGH FEBRUARY 28, 1990

Page

178.345 Regulation at 54 FR 25020 and 38233 effective date extended to 6-12-90..... 50382
178.345-1 Regulation at 54 FR 25020 and 38233 effective date extended to 6-12-90..... 50382
178.345-2 Regulation at 54 FR 25021 and 38233 effective date extended to 6-12-90..... 50382
178.345-3 Regulation at 54 FR 25021 and 38233 effective date extended to 6-12-90..... 50382
178.345-4 Regulation at 54 FR 25022 and 38233 effective date extended to 6-12-90..... 50382
178.345-5 Regulation at 54 FR 25022 and 38233 effective date extended to 6-12-90..... 50382
178.345-6 Regulation at 54 FR 25023 and 38233 effective date extended to 6-12-90..... 50382
178.345-7 Regulation at 54 FR 25023 and 38233 effective date extended to 6-12-90..... 50382
178.345-8 Regulation at 54 FR 25023 and 38233 effective date extended to 6-12-90..... 50382
178.345-9 Regulation at 54 FR 25025 and 38233 effective date extended to 6-12-90..... 50382
178.345-10 Regulation at 54 FR 25025 and 38233 effective date extended to 6-12-90..... 50382
178.345-11 Regulation at 54 FR 25026 and 38233 effective date extended to 6-12-90..... 50382
178.345-12 Regulation at 54 FR 25026 and 38233 effective date extended to 6-12-90..... 50382
178.345-13 Regulation at 54 FR 25026 and 38233 effective date extended to 6-12-90..... 50382
178.345-14 Regulation at 54 FR 25027 and 38233 effective date extended to 6-12-90..... 50382
178.345-15 Regulation at 54 FR 25028 and 38233 effective date extended to 6-12-90..... 50382

Page

178.346 Regulation at 54 FR 25028 and 38233 effective date extended to 6-12-90..... 50382
178.346-1 Regulation at 54 FR 25028 and 38233 effective date extended to 6-12-90..... 50382
178.346-2 Regulation at 54 FR 25028 and 38233 effective date extended to 6-12-90..... 50382
178.346-3 Regulation at 54 FR 25029 and 38233 effective date extended to 6-12-90..... 50382
178.346-4 Regulation at 54 FR 25029 and 38233 effective date extended to 6-12-90..... 50382
178.346-5 Regulation at 54 FR 25029 and 38233 effective date extended to 6-12-90..... 50382
178.346-6 Regulation at 54 FR 25029 and 38233 effective date extended to 6-12-90..... 50382
178.346-7 Regulation at 54 FR 25029 and 38233 effective date extended to 6-12-90..... 50382
178.346-8 Regulation at 54 FR 25029 and 38233 effective date extended to 6-12-90..... 50382
178.346-9 Regulation at 54 FR 25029 and 38233 effective date extended to 6-12-90..... 50382
178.346-10 Regulation at 54 FR 25029 and 38233 effective date extended to 6-12-90..... 50382
178.346-11 Regulation at 54 FR 25029 and 38233 effective date extended to 6-12-90..... 50382
178.346-12 Regulation at 54 FR 25029 and 38233 effective date extended to 6-12-90..... 50382
178.346-13 Regulation at 54 FR 25029 and 38233 effective date extended to 6-12-90..... 50382
178.346-14 Regulation at 54 FR 25029 and 38233 effective date extended to 6-12-90..... 50382
178.346-15 Regulation at 54 FR 25029 and 38233 effective date extended to 6-12-90..... 50382

NOTE: **Boldface** indicates 1990 page numbers.

CHANGES OCTOBER 2, 1989 THROUGH FEBRUARY 28, 1990

TITLE 49 Chapter I—Con. Page

178.347 Regulation at 54 FR 25029 and 38233 effective date extended to 6-12-90..... 50382
178.347-1 Regulation at 54 FR 25029 and 38233 effective date extended to 6-12-90..... 50382
178.347-2 Regulation at 54 FR 25030 and 38233 effective date extended to 6-12-90..... 50382
178.347-3 Regulation at 54 FR 25030 and 38233 effective date extended to 6-12-90..... 50382
178.347-5 Regulation at 54 FR 25030 and 38233 effective date extended to 6-12-90..... 50382
178.347-6 Regulation at 54 FR 25030 and 38233 effective date extended to 6-12-90..... 50382
178.347-7 Regulation at 54 FR 25030 and 38233 effective date extended to 6-12-90..... 50382
178.347-8 Regulation at 54 FR 25030 and 38233 effective date extended to 6-12-90..... 50382
178.347-9 Regulation at 54 FR 25030 and 38233 effective date extended to 6-12-90..... 50382
178.34710 Regulation at 54 FR 25030 and 38233 effective date extended to 6-12-90..... 50382
178.347-11 Regulation at 54 FR 25030 and 38233 effective date extended to 6-12-90..... 50382
178.347-12 Regulation at 54 FR 25030 and 38233 effective date extended to 6-12-90..... 50382
178.347-13 Regulation at 54 FR 25030 and 38233 effective date extended to 6-12-90..... 50382
178.347-14 Regulation at 54 FR 25030 and 38233 effective date extended to 6-12-90..... 50382
178.347-15 Regulation at 54 FR 25031 and 38233 effective date extended to 6-12-90..... 50382
178.348 Regulation at 54 FR 25031 and 38233 effective date extended to 6-12-90..... 50382

NOTE: **Boldface** indicates 1990 page numbers.

Page

178.348-1 Regulation at 54 FR 25031 and 38233 effective date extended to 6-12-90..... 50382
178.348-2 Regulation at 54 FR 25031 and 38233 effective date extended to 6-12-90..... 50382
178.348-3 Regulation at 54 FR 25032 and 38233 effective date extended to 6-12-90..... 50382
178.348-4 Regulation at 54 FR 25032 and 38233 effective date extended to 6-12-90..... 50382
178.348-5 Regulation at 54 FR 25032 and 38233 effective date extended to 6-12-90..... 50382
178.348-6 Regulation at 54 FR 25032 and 38233 effective date extended to 6-12-90..... 50382
178.348-7 Regulation at 54 FR 25032 and 38233 effective date extended to 6-12-90..... 50382
178.348-8 Regulation at 54 FR 25032 and 38233 effective date extended to 6-12-90..... 50382
178.348-9 Regulation at 54 FR 25032 and 38233 effective date extended to 6-12-90..... 50382
178.348-10 Regulation at 54 FR 25032 and 38233 effective date extended to 6-12-90..... 50382
178.348-11 Regulation at 54 FR 25032 and 38233 effective date extended to 6-12-90..... 50382
178.348-12 Regulation at 54 FR 25032 and 38233 effective date extended to 6-12-90..... 50382
178.348-13 Regulation at 54 FR 25032 and 38233 effective date extended to 6-12-90..... 50382
178.348-14 Regulation at 54 FR 25032 and 38233 effective date extended to 6-12-90..... 50382
178.348-15 Regulation at 54 FR 25032 and 38233 effective date extended to 6-12-90..... 50382
179.203-2 (c) amended..... 47988
180 Regulation at 54 FR 25015 and 38233 effective date extended to 6-12-90..... 50382

CHANGES OCTOBER 2, 1989 THROUGH FEBRUARY 28, 1990

Page
191.5 (b) introductory text amended....40878
191.25 (a) amended....40878
195.52 (b) amended....40878
195.56 (a) amended....40878
199.1 (d) revised....53290
199.3 Amended....51850
199.7 Revised....51850
199.9 (b) revised....51850
199.11 (b) through (e) revised....51850
199.15 (c) introductory text republished; (c) (3), (4) and (5) revised....51850
199.17 (b) corrected....**797**

Chapter II—Federal Railroad Administration, Department of Transportation

209 (b) revised....42905
209.3 (e) revised; (f) through (i) added....42906
209.5 (d) and (e) revised....42906
209.6 Added....42906
209.7 (a) and (b) revised....42906
209.8 Added....42906
209.9 Revised....42906
209.13 Revised....42906
209.15 Revised....42907
209.17 Added....42907
209.301—209.335 (Subpart D) Added....42907
217 Authority citation revised....53279
217.13 (d) revised....53279
219 Revised....53259
219.3 (c) revised....52945
219 Appendix B amended....40879
225.17 (d) revised....53279
240 Removed....**4178**

Chapter III—Federal Highway Administration, Department of Transportation

325.7 Table 1 revised....50385
325.13 Nomenclature change....50385
325.33 (a) amended....50385
325.53 (a)(1) amended....50385
325.73 Table 2 amended....50385
383.1 (b) (2) and (5) revised....40787
383.5 Amended....40787
383.31 (a), (b), and (c)(4) revised....40787
383.33 Revised....40788

Page
383.51—383.53 (Subpart D) Heading revised....40788
383.51 (b)(1), (3) (i) through (v), and (c) (1) and (2) revised....40788
(b)(3)(iv) corrected....**6727**
383.73 (g) revised....40788
383.91 (a)(3) revised....47989
387.7 (b)(3) added....49092
387.15 Introductory text revised....49092
387.31 (b)(3) added....49092
387.39 Introductory text amended....49093
390.21 Heading revised; (e) added....**6993**
391.15 (c)(2)(iv) revised....40788
391.41 (c) added; (b)(12) revised; interim....**3554**
391.43 (a) redesignated as (a)(1); (a)(2) added; (d) and (f) amended; interim....**3555**
391.81—391.123 (Subpart H) Heading revised....**3555**
391.83 (c) revised....53295
391.85 Amended; interim....**3555**
391.87 (a) through (g) redesignated as (b) through (h); new (a) added; new (c)(2) and (f) revised; new (g) and (h)(2) amended; interim....**3555**
391.93 (b) and (c) revised....46618
391.97 (a) amended; (b) redesignated as (d); new (b) and (c) added; interim....**3555**
391.99 (b) amended; (c) revised; interim....**3556**
391.101 (b) revised; interim....**3556**
391.103 (d) revised; interim....**3556**
391.105 (a) and (c) revised; interim....**3556**
391.107 (b) revised; interim....**3556**
391.109 (a) and (b) redesignated as (b) and (c); new (a) and (d) added; interim....**3556**
391.111 (b) revised; interim....**3556**
391.113 (a) revised; interim....**3556**
(c) added; interim....**3557**
391.115 (b) revised; new (c) added; interim....**3557**
391.119 (a)(2) revised; interim....**3557**
391.121 (b)(2) amended; (d) redesignated as (c); interim....**3557**
393.1 Revised; interim....48617
393.42 (b)(4) added; interim....48617

NOTE: **Boldface** indicates 1990 page numbers.

CHANGES OCTOBER 2, 1989 THROUGH FEBRUARY 28, 1990

TITLE 49 Chapter III—Con. Page

396 State periodic inspection programs.....50726
396.17 (c) revised.....50725
396.21 Revised.....50725

Chapter V—National Highway Traffic Safety Administration, Department of Transportation

512 Revised.....48895
531.5 (b) introductory text republished; (b)(2) revised.....42304
541 Appendix A-II amended.....52033
544 Appendixes A and B revised.....46253
565.2 Amended.....41844
567 Authority citation revised.....46256
567.4 (k)(4)(i) revised; (1) added.....46256
571 Safety standard evaluation plan.....**1586**
571.10 Amended.....53070
571.108 Amended.....49297
Amended.....**4429**
571.115 Amended.....41844, 46257
571.208 Amended; eff. in part 9-1-91.....46266
571.210 Amended.....46268
571.222 Amended.....46268
575.2 (c) amended.....48749
575.6 (a) redesignated as (a)(1); (a)(2) added.....48749
580 Petitions denied.....**6257**
591.4 Amended.....**3747**
591.5 (b), (e), (f)(1) and (j) amended; (h) and (j)(5) revised.....**3747**
591.6 (f) amended; (g) added.....**3747**
(c) and (g) amended.....**6994**
591.7 (c) removed.....**6994**
592.5 (c) and (d) amended.....47088
592.6 (a) amended; (b) redesignated in part as (c) and (c) through (i) redesignated as (d) through (j).....47088
592.8 (g) amended.....47088
594.6 (a) introductory text corrected.....**78**

Chapter VI—Urban Mass Transportation Administration, Department of Transportation

Page

653 Suspended.....**2527**
665 Comment time extended.....49297

Chapter X—Interstate Commerce Commission

1003.2 Amended.....53637
1011.8 (c)(8) added.....50386
1039.11 (a) table amended; concluding text added.....51401
1043.2 (b)(4) revised.....52034
1054 Revised.....46619
1090.2 Revised.....51746
1103 Authority citation revised.....48250
1103.3 (c) redesignated as (c)(1); (c)(2) added.....48250
1104 Authority citation revised.....48250
1104.15 Added.....48250
1135 Authority citation revised.....42511
1135.1 (h) added.....42511
1145 Added.....42509
1160 Revised.....53637
1162 (b), (c), (d), and (e)(3) revised.....53643
1162.2 (b)(2) amended.....**6805**
1168 Removed.....53643
1171.1 (a) revised.....42958
1171.2 (a) revised; (b) removed; (c) through (i) redesignated as (b) through (h); new (b) and (c) revised.....42959
1171.3 (b) and (d) revised.....42959
1171.6 (b)(2) and (c) revised.....42959
(b)(2) revised.....52035
1181.6 (a)(2) revised.....47364
1182 Authority citation revised.....48250
1182.3 (a)(12) added.....48250
1186 Authority citation revised.....48250
1182.6 (f) added.....48250
1312 Partial lifting of stay.....42959
1312.39 (j) added; interim eff. to 2-26-90.....**1035**
1313.7 (d) added.....**157**
1314 Partial lifting of stay.....42959

NOTE: **Boldface** indicates 1990 page numbers.

CHANGES OCTOBER 2, 1989 THROUGH FEBRUARY 28, 1990

Page

Title 49—*Proposed Rules:*

1—99 (Subtitle A)..... 46326
..... **5856**
21..... 46085
23..... 43835
28..... **4633**
29..... **5862**
71..... 48117
171..... 47454, 47539
..... **4445**
172..... 47454, 47539, 48656
..... **4445, 6730**
173..... 47454, 47539
..... **4445, 6730**
174..... 47454
..... **4445**
175..... 47454
..... **4445**
176..... 47454
..... **4445**
177..... 41902, 47454
..... **4445**
178..... 47454
..... **4445**
190..... 46684
192..... 46685, 50780, 51816
193..... 46684
195..... 41912, 46684, 46685
200—268 (Ch. II)..... 46326
..... **5856**
217..... 40856
219..... 40856
225..... 40856
240..... 50890
..... **2395**
301—399 (Ch. III)..... 46326
..... **5856**
301..... **6295**
392..... 49092
..... **37**
393..... 49092, 50005
450—453 (Ch. IV)..... 46326
..... **5856**
501—590 (Ch. V)..... 46326
..... **5856**
531..... 40689
533..... **3608, 5338**
538..... **5633**
541..... 42809
567..... **747**
571..... 40896, 41636, 41854, 43598, 46275, 48776, 49781, 50005, 50254, 50783, 52826, 53127
..... **446, 747, 760, 1226, 1681, 3242, 3618, 4445–4453, 5237, 6407**
572..... 52425
..... **1139**
575..... **5237**

NOTE: **Boldface** indicates 1990 page numbers.

Page
585..... **747**
591..... 49098
601—670 (Ch. VI)..... 46326
..... **5856**
605..... **334**
1003..... 48779, 53659
1022..... 41643, 47243
1043..... 41643, 47243, 48779, 53659
1044..... 41643, 47243
1047..... 41643, 47243
1051..... 41643, 47243
1056..... 46635
1057..... 49104, 52833
1058..... 41643, 47243, 49104, 52833
1061..... 41643, 47243
1063..... 41643, 47243
1067..... 41643, 47243
1070..... 41643, 47243
1080..... 41643, 47243
1081..... 41643, 47243
1083..... 41643, 47243
1084..... 41643, 47243, 48779, 53659
1085..... 41643, 47243
1091..... 41643, 47243
1104..... 41643, 47243
1105..... 42964
1136..... 41643, 47243
1143..... 41643, 47243
1151..... **1067**
1152..... 42964
..... **6660**
1161..... 41643, 47243
1167..... 41643, 47243
1169..... 41643, 47243
1170..... 41643, 47243
1244..... **3416**
1314..... 48119
1331..... 41643, 47243

TITLE 50—WILDLIFE AND FISHERIES

Chapter I—United States Fish and Wildlife Service, Department of the Interior

17.11 (h) table amended... 41453, 43969
(h) table corrected..... 47861
17.12 (h) table amended..... 48751
(h) table amended..... **433, 4157, 4159**
17.84 (f) added..... 43969
17.95 (a) amended..... **428**
20.105 Corrected..... 48106
21.43 Introductory text revised..... 47525
21.44 Introductory text revised..... 47525

CHANGES OCTOBER 2, 1989 THROUGH FEBRUARY 28, 1990

TITLE 50 Chapter I—Con. Page

23 Authority citation revised.....**5849**
23.23 (d)(1) revised; (f) table amended.....**5849, 5850**
32.12 (e)(4), (j)(5) introductory text, (p)(7), (aa) (5) and (6), and (bb)(1)(i) revised; (j) and (ll)(2) removed; (k) through (z) and (ll) (3) and (4) redesignated as (j) through (y) and (ll) (2) and (3); (f)(8)(v) and new (y)(1)(iii) added.....46371
32.22 (d) (6), (7), (e)(4)(i), (10)(i), (i)(2), (j)(3)(i), (q)(3)(i), (6), (7)(i), (z)(1), (aa)(1)(ii), (ff)(10)(ii), and (jj)(5) revised; (hh)(2)(ii) removed; (hh)(2)(iii) redesignated as (hh)(2)(ii).....46372
32.32 (r)(4)(ii) and (8)(ii) removed; (f)(4) (iii) and (iv) and (8) (iii) and (iv) redesignated as (r)(4) (ii) and (iii) and (8) (ii) and (iii); (d)(5), (i) (1), (3), and (6), (j), (n), (r)(3), (4)(i), (7), and (8)(i), (cc)(1), (gg) (3) and (4), (ll)(2) (v), (vii), (viii), (ix), and (3), (oo)(1) (viii), and (rr)(2)(iv) revised; (dd)(3)(iv) and (oo)(1)(x) added.....46732

Chapter II—National Marine Fisheries Service, National Oceanic and Atmospheric Administration, Department of Commerce

204.1 (b) amended (OMB number).....51723
216 Finding of conformance.....50763
229.6 (c)(2) added.....51723
229.7 (b) added.....51723
Corrected.....**2201**
270 (Subchapter H and Part) Added.....50508
280—285 (Subchapter H) Redesignated as 280—285 (Subchapter I).....50508
(Subchapter I) Redesignated from 280—285 (Subchapter H).....50508
285 Temporary regulations...43181, 47364
Temporary regulations.....**6995**

Page

290 (Subchapter I) Redesignated as 290 (Subchapter J).....50508
(Subchapter J) Redesignated from 290 (Subchapter I).....50508
296 (Subchapter J) Redesignated as 295 (Subchapter K).....50508
(Subchapter K) Redesignated from 296 (Subchapter J).....50508
299 (Subchapter K) Redesignated as 299 (Subchapter L).....50508
(Subchapter L) Redesignated from 299 (Subchapter K).....50508

Chapter III—International Regulatory Agencies (Fishing and Whaling)

371 Inseason adjustments.....51747
380.2 Amended.....40669
380.4 (g) amended.....40669
380.6 (b) amended.....40669
380.7 (a), (c)(3), and (d)(2) amended.....40670
380.8 Revised.....40670
380.10 (f), and (g) through (q) redesignated as (i) and (k) through (u); new (f), (g), (h), and (j) added.....40671
380.21 Text removed; heading revised.....4179
380.23 Revised.....4179
380.24 Revised.....4180
380.27 Revised.....4180
380.28 Added.....4180

Chapter VI—Fishery Conservation and Management, National Oceanic and Atmospheric Administration, Department of Commerce

611 Specifications.....43821
Specifications.....**1356, 3223**
Eff. to 1-1-91.....**1434**
Temporary regulations; eff. to 12-31-90.....**3229**
611.2 Amended.....**293**
611.3 (c) revised.....**293**
611.4 (c) (6), (7), and (8) revised.....**294**
611.7 (a)(9) revised.....**294**
611.10 (b) and (d) revised.....**294**
611.1—611.16 (Subpart A) Appendix A amended.....47681

NOTE: **Boldface** indicates 1990 page numbers.

CHANGES OCTOBER 2, 1989 THROUGH FEBRUARY 28, 1990

Page
Technical correction..... 50306
Appendix A corrected..... 1591
611.92 (c)(2)(i) introductory text revised..... 50394
(c)(3) added; interim..... 6399
611.93 (b)(3)(i) introductory text revised; (c) (2) through (4) redesignated as (c) (3) through (5); new (c)(2) added..... 50394
(c)(6) added; interim..... 6399
620.3 (d) revised..... 50394
641.1 (b) revised..... 2086
641.2 Amended..... 2086
641.4 Revised..... 2087
641.5 (b) introductory text and (2), (c) introductory text, (f), (g) introductory text, and (i) revised; (b)(1) and (3) through (6), (c)(1) through (5), (d) introductory text, (g)(1) through (4), and (h) introductory text amended; (b)(7) and (8) removed; (g)(6) added..... 2088
641.6 Revised..... 2089
641.7 (a) and (b) redesignated as (t) and (u); new (t) amended; eff. to 4-23-90..... 2089
(c) through (k) removed; (a) through (s) added..... 2089
(b), (e), (p), (r) and (s) eff. 4-23-90..... 2089
641.21 Revised..... 2090
641.22 Revised..... 2090
641.23 Revised..... 2090
641.24 Amended..... 2090
Revised; eff. 4-23-90..... 2090
641.25 Revised..... 2091
641.26 Redesignated as 641.28; new 641.26 added..... 2091
641.27 Added..... 2091
641.28 Redesignated from 641.26..... 2091
641 Appendix A Added..... 2091
642 Temporary regulations...43970, 53322
Temporary regulations..... 1213
649.2 Amended..... 48618
649.20 (b) table revised..... 48618
649.21 (c) introductory text added; (c)(1) introductory text and (2) revised..... 48618
(c)(3) added (effective date pending)..... 48618
650 Temporary regulations..... 4614
650.2 Amended..... 435
650.7 (b) through (f) redesignated as (d) through (h); new (b) and (c) added..... 435
(b) corrected..... 2201
650.21 Heading revised; (c) through (e) added..... 435
650.25 Added..... 435
651.2 Amended..... 52804
651.20 Amended; Appendix A added..... 41975
651.26 Added..... 52804
652 Temporary regulations...47682, 49298
Temporary regulations..... 1213
Fishing quotas..... 5462
652.23 (a)(4) effective date extended to 2-7-90..... 47365
655 Specifications..... 52035
661 Temporary regulations...41591, 41952
Inseason adjustments..... 41592
662 Harvest quotas..... 41976
662.20 Corrected..... 41976
Regulation at 54 FR 40113 effective date extended to 3-23-90..... 52398
663 Restrictions..... 41594
Restrictions..... 3747
Temporary regulations...47773, 51886
Specifications..... 1036
663.7 Introductory text revised; (l) and (m) added..... 31
669.7 (c) amended; (m) added; interim..... 50625
669.21 Existing text designated as (a); (b) added; interim..... 50625
672 Temporary regulations..... 40394, 41101, 41977, 47212
Specifications..... 3223
Temporary regulations..... 3230, 3409
672.2 Amended..... 50395
Amended..... 4846
Corrected..... 1036
672.3 (b) revised..... 50397
672.5 (b) and (c) redesignated as (d) and (e); (a) and new (d) heading revised; new (b) and (c) added..... 50397
(c)(2)(i) and (iii)(B) corrected; (c)(2)(ii) added..... 1036
672.7 (d) added..... 50401

NOTE: **Boldface** indicates 1990 page numbers.

CHANGES OCTOBER 2, 1989 THROUGH FEBRUARY 28, 1990

TITLE 50 Chapter VI—Con. Page

672.20 (a)(2) and (f)(1) revised....50401
(f)(2) temporarily suspended; (f)(3) added; eff. to 12-31-90....50401
(c)(2) redesignated as (c)(3); new (c)(2) added....**32**
(f)(1), (3)(ii), and (3)(iii) suspended; (f)(4) and (5) added; eff. to 5-15-90....**5997**
(i) added; interim....**6399**
672.22 (a)(2)(i)(B) and (ii)(C) amended; (a)(2)(i)(C) and (ii)(D) added....**33**
672.23 Revised....50401
Revised....**33**
672.24 (c) revised; eff. to 12-31-92....50401
(a) revised....**33**
672.27 Revised....50404
Revised....**4846**
675 Temporary regulations....41101, 43823, 49298, 53323
Temporary regulations; eff. to 12-31-90....**3229**
Inseason adjustments....41977, 46619, 47683, 51200, 51886
Prohibition on receipt rescinded....46268, 53323
Prohibition of receipt....47684
Specifications; eff. to 1-1-91....**1434**
675.2 Amended....50404
Amended....**4847**
675.3 (b) revised....50404
675.5 (b) redesignated as (d); (a) and (d) heading revised; new (b) and (c) added....50408
675.7 (e) added....50408
(e) correctly designated....**1036**
675.20 (a)(2) revised....50408
(e)(2) (ii) and (3)(iii) amended; (e)(2)(iii) and (3)(iv) added....**33**
(j) added; interim....**6399**
675.22 (f) added....50408

Page

675.23 Added....50408
Revised....**33**
675.24 Added....50408
(d) and (e) added....**33**
675.25 Added....50408
Revised....**4848**

Title 50—*Proposed Rules:*

16....43097
....**1851**
17....40444-40458, 41470-41475, 42270, 42524, 42529, 42813-42820, 43835, 45773, 46956, 47798, 48723, 48781, 50006, 51432, 52430, 52834, 53132
....**761, 886, 1230, 1486, 1488, 2541, 4209, 6020, 6022, 6184, 6660, 6726**
20....**6584**
23....41282, 41475, 51432
24....41295
33....46427
216....41654, 46086
222....40699, 47094
228....40703, 50785, 53135
....**1685, 3074, 4212**
264....40779, 53660
265....41296, 53660
301....47694
....**1491, 6295**
611....40716, 41855, 42312, 46743, 46748, 47694, 52971
628....51437
....**652, 2853, 4049, 4212**
630....53661
640....48058
641....41297, 42439
642....**2118, 5242, 6726**
650....40463, 41902, 42439
651....40466, 42439
....**38, 1853, 5863**
652....48656, 53342
....**3416**
655....47799, 51550
658....**447, 5246**
663....41855, 42312, 47694
672....40716, 46743, 51042
675....40716, 46748, 51042, 53135

NOTE: **Boldface** indicates 1990 page numbers.

Additions to Table I, February 1990

This table lists the sections of the U.S. Code, U.S. Statutes at Large, Public Laws, and Presidential documents which are being added to Table I as a result of authority citations carried in the **Federal Register** during January through February 1990. Recent legislation is carried by public law number.

Table I is in the CFR Index and Finding Aids revised as of January 1, 1990. Additions during 1989 are in the December 1989 LSA (List of CFR Sections Affected).

In order to determine the **Federal Register** page number of a parallel CFR citation, consult this LSA and the appropriate Annual Issue of the LSA for that CFR title.

U.S. Code:	CFR
5 U.S.C.	
551–553	44 Part 18
552a	12 Part 411
601 et seq.	44 Part 18
5514	17 Part 141
8433	5 Part 1655
8437	5 Part 581
8474	5 Part 1655
7 U.S.C.	
4a	17 Part 141
136 et seq.	40 Part 34
450	9 Part 381
451–470	9 Part 381
601–695	9 Part 381
901 et seq.	7 Parts 1751, 1770
1010–1012	36 Part 222
1358	7 Part 1446
1421 et seq.	7 Part 793
1455c–2	7 Part 1446
1921 et seq.	7 Part 1751
8 U.S.C.:	
1161	7 Part 1e 29 Part 503
1521	45 Part 95
10 U.S.C.:	
113	32 Parts 282, 396
133	32 Part 395
137	32 Parts 224, 394
1034	32 Part 98a
8013	32 Part 842
12 U.S.C.:	
93a	12 Part 5
1422a	12 Parts 910, 912, 931–933, 936–937, 941
1422b	12 Parts 910, 912, 931–933, 936–937, 941, 955
1426	12 Part 933
1431	12 Parts 940, 943
1441a	12 Parts 1505, 1506, 1605, 1606
1709	24 Part 291
1751b	24 Part 291
1752	12 Part 701
1761a	12 Part 701

12 U.S.C.—Con.	CFR
1784	12 Part 747
1787	12 Parts 745, 747
1831i	12 Part 225
1995c	12 Part 747
2801	12 Part 938
2901	12 Part 940
15 U.S.C.:	
57a	12 Part 944
634	13 Part 146
714b	7 Parts 719, 1413
714c	7 Parts 719, 1413
1691	12 Part 940
2601 et seq.	40 Part 34
2605	40 Part 749
2607	40 Part 749
3710b	14 Part 1240
16 U.S.C.:	
551	36 Part 222
572	36 Part 222
831–831dd	18 Part 1315
1531 et seq.	50 Part 23
18 U.S.C.:	
1512	28 Part 551
4005	28 Part 551
4351–4353	28 Part 69
20 U.S.C.:	
959	45 Parts 1158, 1168
1123	34 Part 669
3474	34 Part 82
4011 et seq.	40 Part 34
21 U.S.C.:	
134a	9 Part 82
22 U.S.C.:	
2381	22 Part 227
2503	22 Part 311
2658	22 Part 138 48 Part 607
23 U.S.C.:	
104–105	23 Part 655
109	23 Part 655
114	23 Part 655
217	23 Part 655
307	23 Part 655

23 U.S.C.—Con. CFR
402 ..... 23 Part 655
410 ..... 23 Part 1313
26 U.S.C.:
48g ..... 36 Part 67
170 ..... 36 Part 67
852 ..... 26 Part 1
27 U.S.C.:
205 ..... 27 Part 16
28 U.S.C.:
2112 ..... 5 Part 2429
29 U.S.C.:
794 ..... 45 Part 707
31 U.S.C.:
321 ..... 31 Parts 2, 21
783 ..... 4 Part 25
1352 ..... 7 Part 3018
10 Part 601
12 Part 411
13 Part 146
14 Part 1271
15 Part 28
18 Part 1315
22 Parts 138, 227, 311, 519, 712
24 Part 87
28 Part 69
29 Part 93
31 Part 21
32 Part 21
32 Part 282
34 Part 82
38 Part 45
40 Part 34
41 Part 105–69
43 Part 18
44 Part 18
45 Parts 93, 604, 1158, 1168, 1230
49 Part 20
6301 et seq. ..... 14 Part 1271
6301–6308 ..... 10 Part 601
9701 ..... 36 Part 222
33 U.S.C.:
1251 et seq. ..... 40 Part 34
38 U.S.C.:
210 ..... 38 Part 45
40 U.S.C.:
300f ..... 40 Part 34
486 ..... 41 Part 105–69
48 Part 607
41 U.S.C.:
701 et seq. ..... 22 Part 519
42 U.S.C.:
300f ..... 40 Part 34
602 ..... 45 Part 95
663–682 ..... 5 Part 581
1302 ..... 20 Part 625
1395tt ..... 42 Part 413
1396 ..... 45 Part 95
1441 ..... 24 Part 291

42 U.S.C.—Con. CFR
1441a ..... 24 Part 291
1870 ..... 45 Part 604
1986 ..... 12 Part 940
3535 ..... 24 Parts 87, 291
3601 et seq. ..... 32 Part 301
3601–3619 ..... 12 Part 940
3711 et seq. ..... 28 Part 69
4951 et seq. ..... 45 Part 1230
5060 ..... 45 Part 1230
5121 et seq. ..... 44 Part 206
5164 ..... 20 Part 625
5189a ..... 20 Part 625
5201 ..... 20 Part 625
5601 et seq. ..... 28 Part 69
6901 ..... 40 Part 34
6939 ..... 42 Part 90
7101–7352 ..... 18 Part 271
7254 ..... 10 Part 601
7401 et seq. ..... 40 Part 34
9601 ..... 40 Part 34
9615 ..... 42 Part 90
10601 et seq. ..... 28 Part 69
11045 ..... 40 Part 355
11048 ..... 40 Part 355
11049 ..... 40 Part 355
46 U.S.C.:
1710a ..... 46 Part 586
46 U.S.C. Appendix:
1714 ..... 46 Part 586
49 U.S.C.:
322 ..... 49 Part 20
50 U.S.C.:
404 ..... 44 Part 334
2061 et seq. ..... 44 Part 334
U.S. Statutes at Large:
98 Stat.:
924 ..... 26 Part 1
Public Laws:
100–202 ..... 7 Part 1786
100–456 ..... 32 Part 98a
100–460 ..... 7 Part 1786
100–647 ..... 20 Part 404
101–82 ..... 7 Part 136
101–121 ..... 7 Part 3018
10 Part 601

Public Laws—Con. CFR

12 Part 411
13 Part 146
14 Part 1271
15 Part 28
18 Part 1315
22 Parts 138, 227, 311, 519, 712
24 Part 87
28 Part 69
29 Part 93
31 Part 21
32 Part 21
32 Part 282
34 Part 82
38 Part 45
40 Part 34
41 Part 105–69
43 Part 18
44 Part 18
45 Parts 93, 604, 1158, 1168, 1230
49 Part 20
101–147 ..... 7 Part 246
101–164 ..... 14 Part 252
101–165 ..... 14 Part 1240
32 Part 199
101–221 ..... 19 Part 357

Presidential Documents: CFR

Executive Orders:

11063 ..... 12 Part 940
11609 ..... 17 Part 141
12127 ..... 44 Part 18
12148 ..... 44 Part 18
12291 ..... 44 Part 18
12548 ..... 36 Part 222
12657 ..... 44 Part 18
12673 ..... 20 Part 625
44 Part 206
12674 ..... 12 Part 1605
12699 ..... 44 Part 18

Reorganization Plans:

1950 Plan No. 6 ..... 31 Part 21
1978 Plan No. 3 ..... 44 Part 18

Removals from Table I, February 1990

This table lists the sections of the U.S. Code, U.S. Statutes at Large, Public Laws, and Presidential documents which are being removed from Table I as a result of documents published in the **Federal Register** during January through February 1990.

Table I is in the CFR Index and Finding Aids revised as of January 1, 1990. Removals during 1989 are in the December 1989 LSA (List of CFR Sections Affected).

In order to determine the **Federal Register** page number of a parallel CFR citation, consult this LSA and the appropriate Annual Issue of the LSA for that CFR title.

U.S. Code:	CFR
5 U.S.C.:	
552	32 Part 224
553	18 Part 271
7 U.S.C.:	
450 et seq.	9 Part 381
1011	36 Part 222
1305	7 Part 719
1421	7 Part 793
1441 note	7 Part 793
1444	7 Part 793
1801 note	7 Part 719
1838	7 Part 719
1989	7 Part 1951
10 U.S.C.:	
133	32 Part 301
1076a	32 Parts 199, 842
12 U.S.C.:	
93	12 Part 5
1425	12 Part 933
1425a	12 Part 933
1425b	12 Parts 933, 936, 940
1426	12 Part 932
1427	12 Part 932
1437	12 Parts 910, 912, 932-933, 936-944
1462	12 Part 933
1725	12 Parts 932-933, 936, 938, 940
1726	12 Parts 932-933, 936, 938, 940
1728	12 Part 933
1729	12 Part 933
1730	12 Parts 932, 933, 936, 938, 940
1730a	12 Part 933
1781	12 Part 701
1795c	12 Part 747
1796	12 Part 701
15 U.S.C.:	
1693 et seq.	2 Part 942
16 U.S.C.:	
1331-1340	36 Part 22
18 U.S.C.:	
551	36 Part 222
4042	28 Part 551
4081	28 Part 551
4082	28 Part 551
18 U.S.C.—Con.	CFR
4161	28 Part 551
4166	28 Part 551
5006-5024	28 Part 544, 551
5039	28 Part 544, 551
20 U.S.C.:	
1123	34 Part 669
21 U.S.C.:	
114	9 Part 82
122	9 Part 82
28 U.S.C.:	
509	28 Part 551
32 U.S.C.:	
8012	32 Part 842
42 U.S.C.:	
418	20 Part 422
421	20 Part 422
1320a-1	42 Part 100
1395ff	20 Part 422
2457	14 Part 1240
5177	20 Part 625
7101 et seq.	18 Parts 271, 277
46 U.S.C. Appendix:	
1714	46 Part 586
49 U.S.C.:	
1655	49 Part 240
1805	49 Parts 171, 175
1806	49 Part 173
U.S. Statutes at Large:	
88 Stat.:	
143	20 Part 625
146	20 Part 625
163	20 Part 625
Public Laws:	
96-661	13 Part 121
99-500	28 Part 551
99-591	13 Part 121
100-418	46 Part 586
100-707	44 Part 206
101-73	12 Parts 950, 955
Presidential Documents:	
Executive Orders:	
11795	20 Part 625

CFR

Reorganization Plans:
1947 Plan No. 3...12 Parts 910, 912, 931-933, 936-944

1989

54 FR Page	
13505-13662	Apr. 3
13663-13834	4
13835-14042	5
14043-14198	6
14199-14332	7
14333-14618	10
14619-14790	11
14791-14924	12
14925-15162	13
15163-15354	14
15355-15738	17
15739-15912	18
15913-16096	19
16097-16352	20
16353-17686	21
17687-17946	24
17947-18086	25
18087-18266	26
18267-18464	27
18465-18640	28
18641-18872	May 1
18873-19152	2
19153-19342	3
19343-19536	4
19537-19866	5
19867-20112	8
20113-20366	9
20367-20500	10
20501-20782	11
20783-21042	12
21043-21186	15
21187-21396	16
21397-21586	17
21587-21930	18
21931-22272	19
22273-22404	22
22405-22574	23
22575-22736	24
22737-22874	25
22875-23192	26
23193-23448	30
23449-23630	31
23631-23948	June 1
23949-24130	2
24131-24312	5
24313-24540	6
24541-24660	7
24661-24884	8
24885-25092	9
25093-25222	12
25223-25436	13
25437-25560	14
25561-25708	15
25709-25836	16
25837-26016	19
26017-26182	20
26183-26348	21
26349-26722	22
26723-26940	June 23
26941-27150	26
27151-27320	27
27321-27626	28
27627-27854	29
27855-28016	30
28017-28408	July 3
28409-28664	5
28665-28794	6
28795-28998	7
28999-29316	10
29317-29528	11
29529-29700	12
29701-29874	13
29875-30006	14
30007-30204	17
30205-30364	18
30365-30534	19
30535-30710	20
30711-30880	21
30881-31004	24
31005-31162	25
31163-31318	26
31319-31492	27
31493-31644	28
31645-31796	31
31797-31932	Aug. 1
31933-32034	2
32035-32332	3
32333-32432	4
32433-32628	7
32629-32784	8
32785-32950	9
32951-33182	10
33183-33492	11
33493-33664	14
33665-33852	15
33853-34118	16
34119-34474	17
34475-34766	18
34767-34968	21
34969-35164	22
35165-35312	23
35313-35450	24
35451-35628	25
35629-35866	28
35867-36024	29
36025-36274	30
36275-36750	31
36751-36954	Sept. 1
36955-37088	5
37089-37286	6
37287-37448	7
37449-37634	8
37635-37780	11
37781-37926	12
37927-38190	13
38191-38368	14
	15

38369-38506	Sept. 18
38507-38642	19
38643-38812	20
38813-38960	21
38961-39154	22
39155-39332	25
39333-39516	26
39517-39720	27
39721-39974	28
39975-40368	29
40369-40626	Oct. 2
40627-40856	3
40857-41038	4
41039-41236	5
41237-41428	6
41429-41576	10
41577-41816	11
41817-41942	12
41943-42286	13
42287-42462	16
42463-42798	17
42799-42944	18
42945-43032	19
43033-43166	20
43167-43264	23
43265-43414	24
43415-43574	25
43575-43794	26
43795-43934	27
43935-45728	30
45729-46042	31
46043-46220	Nov. 1
46221-46354	2
46355-46590	3
46591-46712	6
46713-46838	7
46839-47074	8
47075-47190	9
47191-47338	13
47339-47506	14
47507-47666	15
47667-47754	16
47755-47956	17
47957-48064	20
48065-48226	21
48227-48564	22
48565-48732	24
48733-48850	27
48851-49070	28
49071-49260	29
49261-49744	30
49745-49954	Dec. 1
49955-50228	4
50229-50338	5
50339-50478	6
50479-50602	7
50603-50730	8
50731-51008	Dec. 11
51009-51184	12
51185-51288	13
51289-51348	14
51349-51736	15
51737-51866	18
51867-52010	19
52011-52332	20
52333-52762	21
52763-52922	22
52923-53036	26
53037-53302	27
53303-53492	28
53493-53822	29

1990

55 FR Page	
1-128	Jan. 2
129-242	3
243-418	4
419-590	5
591-708	8
709-838	9
839-990	10
991-1170	11
1171-1352	12
1353-1556	16
1557-1660	17
1661-1780	18
1781-2046	19
2047-2216	22
2217-2358	23
2359-2508	24
2509-2600	25
2601-2802	26
2803-3028	29
3029-3196	30
3197-3384	31
3385-3562	Feb. 1
3563-3714	2
3715-3934	5
3935-4164	6
4165-4394	7
4395-4596	8
4597-4828	9
4829-4980	12
4981-5204	13
5205-5432	14
5433-5562	15
5563-5832	16
5833-5954	20
5955-6230	21
6231-6350	22
6351-6590	23
6591-6782	26
6783-6968	27
6969-7288	28

○

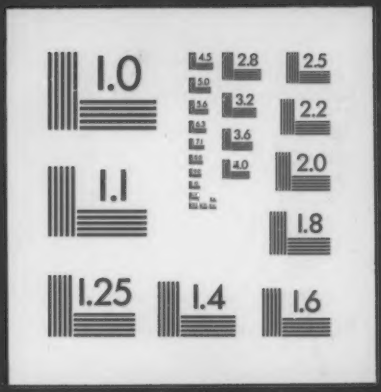
1.0
2.8
2.5
3.2
2.2
3.6
2.0
4.0
1.1
1.8
1.25
1.4
1.6